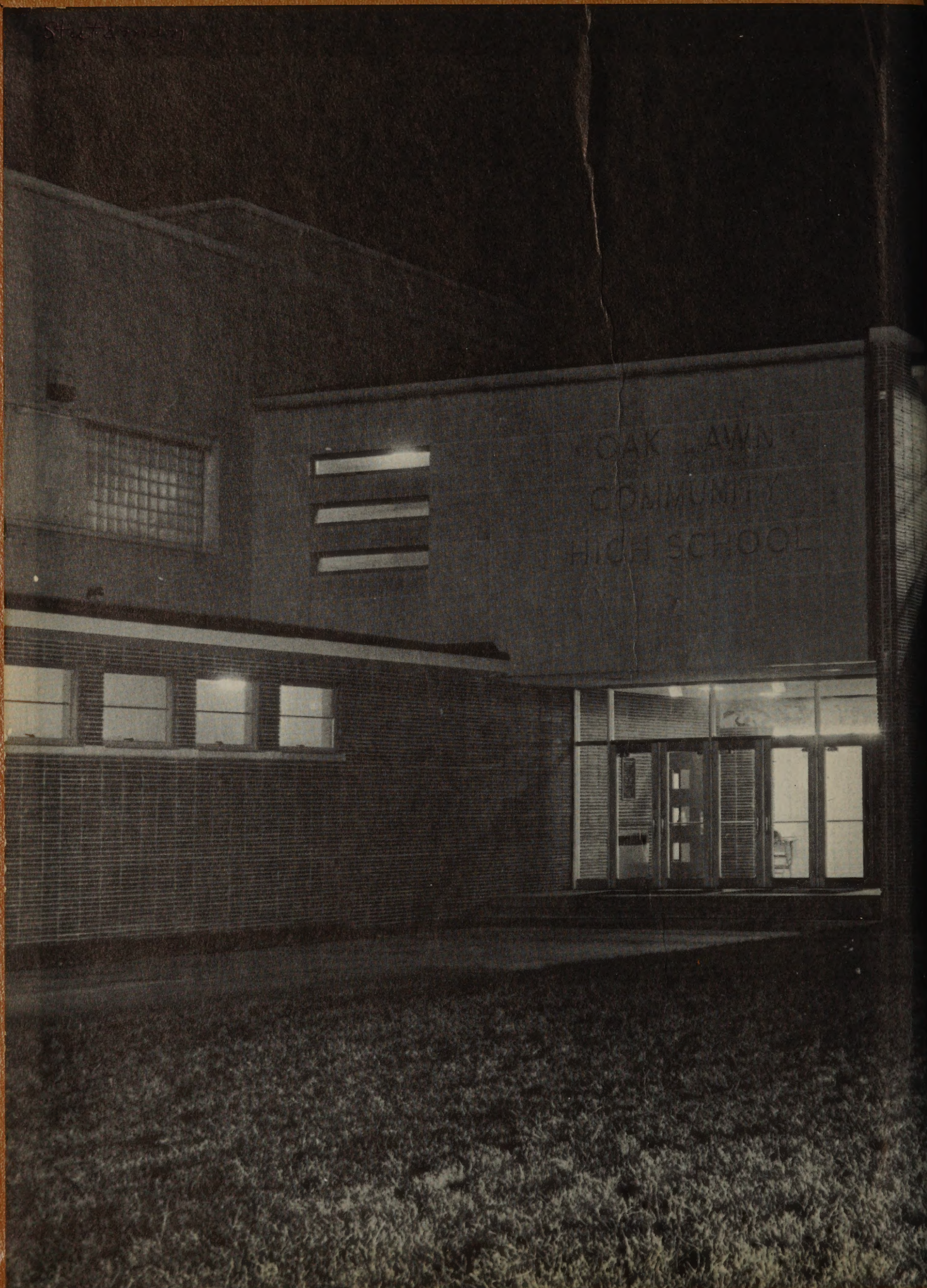
OAK LAWN
COMMUNITY
HIGH SCHOOL

3 1186 00178 4123

L.H.
371.9876
OAK
(1958 ed.)

DEMCO
FOR REFERENCE
Do Not Take From This Room

DEMCO

staff

Barbara Boyens
Deanna Cook
Warren Freiberg
Bruce Jannush
Sandra Thornton
Pat Mehring

Joyce Campbell
Doreen Davidson
Sue Gasteyer
Diane Kopp
Nancy Schmidt
Ray Cizowski - Editor

Mr. James Brown-Sponsor

shield

oak lawn community high school 1958

oak lawn, illinois vol. 6

dedication

The pages of this book open the gates of our school life, as well as a vision of responsibility for the future of Oak Lawn Community High School which rests with us all.

This 1958 SHIELD is gratefully dedicated to those students who looked to our school for the materials to build a richer and fuller existence based on knowledge; to those who gave their toil in sustaining school work; to the generation that is about to encounter life's obstacles as true Spartans . . . OUR SENIORS!

APR 5 1983

OAK LAWN PUBLIC LIBRARY

foreword . . .

Prepared to meet the trials of life head-on, our Senior Class exhibits both the desire to advance onto some new horizon and the understandable reluctance of not wishing to leave OLCHS. In each face, there is a genuine touch of regret . . . a realization that the experiences gained here are once-in-a-lifetime things which no amount of success will ever be able to bring back.

Mingled with the hesitancy of making yet another forward step, an almost eager expectancy can be viewed . . . the flush of excitement in attaining that desired diploma and gaining the still greater responsibilities which go with it.

To those people, "Senior" is a magic word. It's the key by which one door is closed and the vistas to an entirely new mode of achievement opened. And even if you can't quite define the elusive word, you know it's still wonderful.

senior class officers

William Stapleton, President; Pat Broholm, Vice-President; Marv Proctor, Treasurer and Carol Jacobs, Secretary.

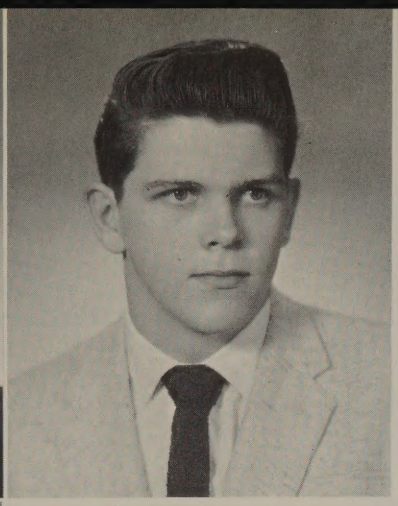

ELAINE ADAMS
GAA 1,2,3, Publishing Chairman 4; Chorus 1,2,3, President 4; Pep Club 3; Latin Club 2,4; FNA 4.

BRIAN ANDERSON

CAROLYN ANDERSON
Band 1,2; GAA 1; Spanish Club 1,2; Dramatics Club 4.

class of 1958

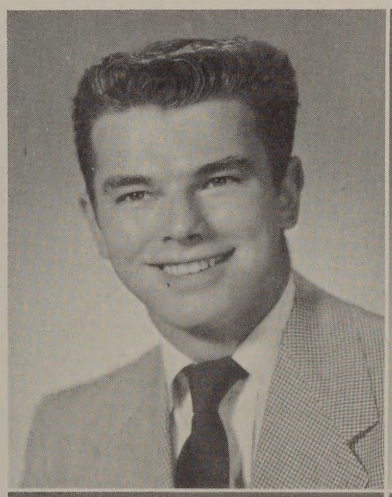

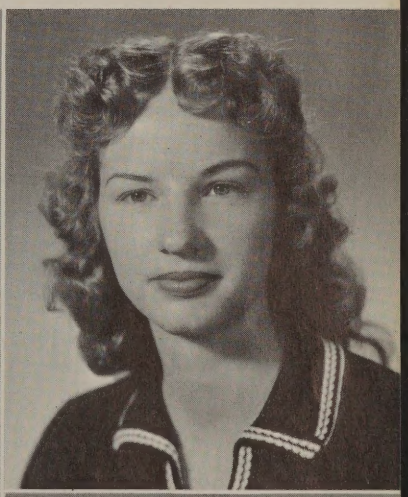

ED ARMSTRONG

VALERIE BAASKE
Chorus 1,2,3; Dramatics Club 4; GAA 1,2; Spartanite 4, Asst. Editor 4.

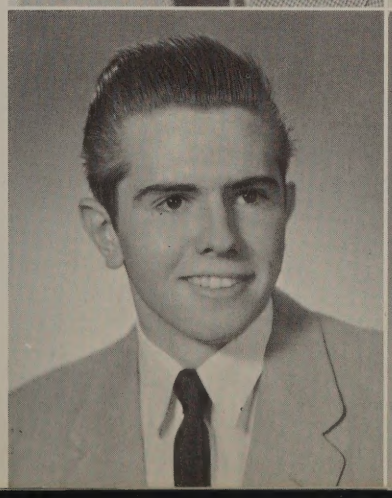

ED BACKAL

CAROL ANN BARLOW
Student Council alternate 3; Math Club 4; Band 3,4; Choir 2,3,4; National Honor Society 3,4.

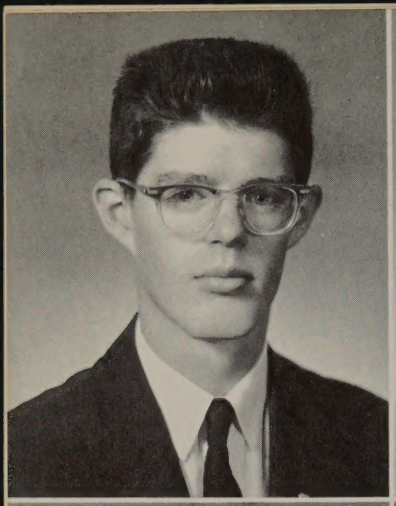

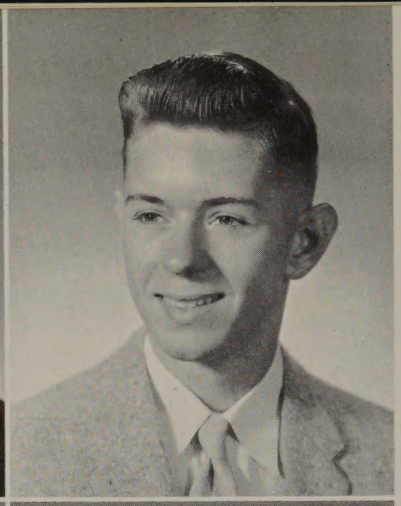

PAUL BEEM
Basketball 1,2; Choir 2,3,4; Chorus 1; National Honor Society 3,4; Math Club 4; Track 1.

KEN BELOW
Wrestling 1; Track 2,3,4; Bowling 3, Secretary 4; Spanish Club 2; Film Club 1; Band 1,2,3,4; Student Council Alternate 4.

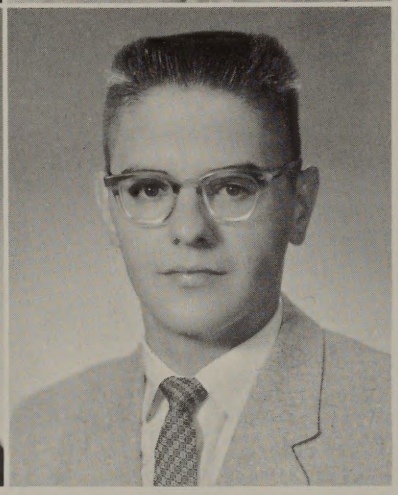

THERESA BENESKI
GAA 1,2,3; Chorus 1; Latin Club 1,2; German Club 4; FNA 4.

GEORGE BENTON
Football 1,2,3,4; Basketball 1,2,4; Track 1,2,4; National Honor Society 3, Vice-President 4; Student Council 3, President 4; Hall Guard 2,3,4; Latin Club 2,3; Varsity Club 4; Honor Roll 2,3,4.

ALICE BERGEN
GAA 1,2,3; FHA 2,3; Film Club 2,3,4; Dramatics 3; Library Aide 2; Office Aide 3,4; Shield 3; Student Council 4; Spartanite Editor-in-Chief 4.

WAYNE BIROS
Boys Bowling 1; Chorus 1.

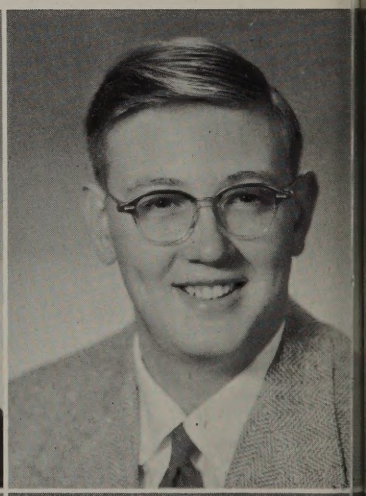

WANDA BORKOWSKI
GAA 1,2; Dramatics 4; Chorus 1.

LYNNE BOUTET
Chorus 1,2,3; French Club 1,2; Choir 4.

BARBARA BOYENS
Band 3,4; Student Council 1; Class Treasurer 2; GAA 1,2,3; Shield Staff Layout Editor 4; Office Aide 3,4; Latin Club 1,2.

RON BRASSINE
Football 1,2,3; Wrestling 1,2; Track 2; Varsity Club 3.

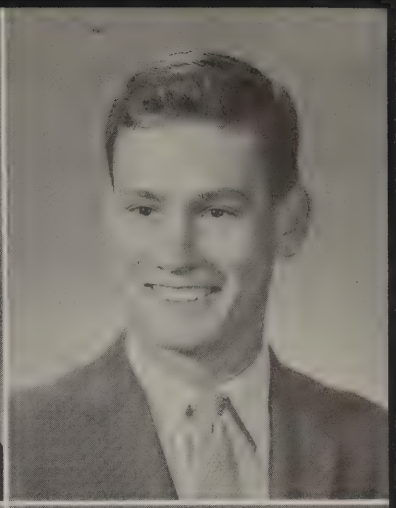

MARY ANN BREEN
Office Aide 4; National Honor Society 3,4; GAA 1,2; Dramatics Club 2; Spanish Club 1,2; Peppers 4; Student Council Alternate 1; Shield Club 3; Chorus 1,2.

PAT BROHOLM
GAA 1,2,3,4; Dramatics 2,3; Peppers 3, President 4; Pep Club 3; Shield 3; Class Vice President 4; Office Aide 4; Student Council Representative 4.

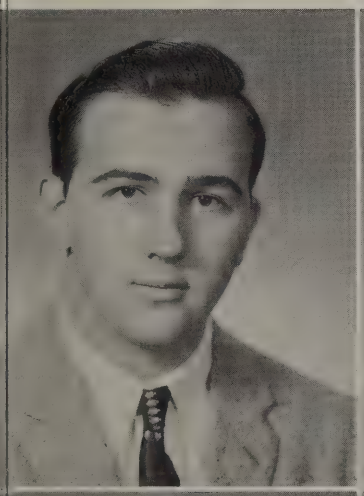

CHARLES BROOKS
Football 1,3; Wrestling 1; Film Club 1; Poster Club 3; Industrial Arts Club 4; Sportsmans Club 1.

DIANA BROOKS
GAA 1,2,3, Secretary 4; Latin Club 2,3; Secretary 2; National Honor Society 3,4; Pep Club 3,4; Honor Roll 1,2,3,4; Hall Guard 2.

JIM BRYSON
Football 1,2.

MARIAN BUKOWSKI
GAA 1,3; FHA 1; Spanish Club 2; Pep Club 3; Poster Club 2.

BILL BURNETTE
Basketball 1,2,3; Baseball 1,2; Track 1,2; Football 3,4; Wrestling 4; Varsity Club 4.

STANLEY BURNICKS
Wrestling 1.

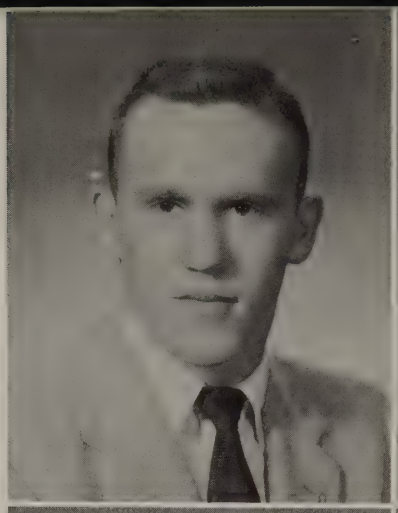

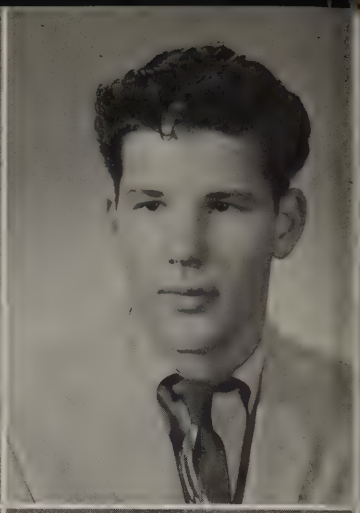

ALLAN BUSSE
Wrestling 2; Baseball 1,2,3,4; Choir 2,3,4.

BEVERLY BUTZ
GAA 1.

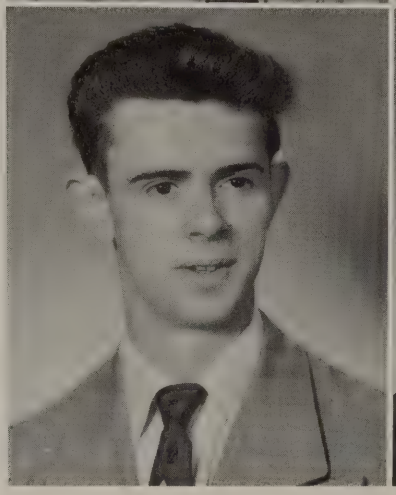

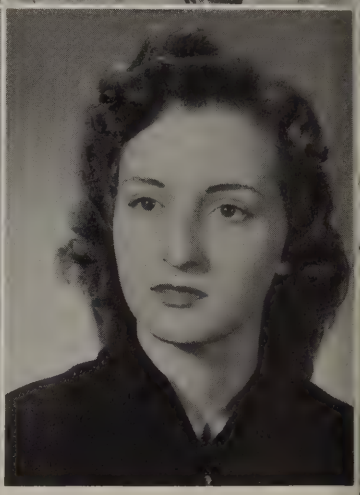

class of

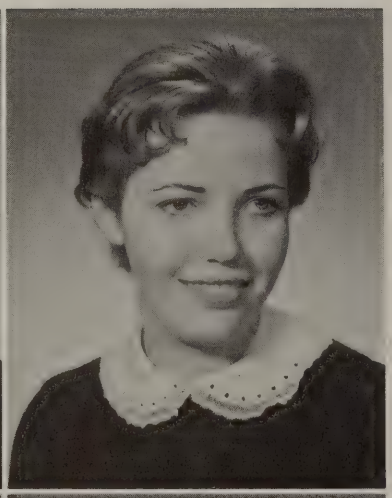

JOAN BYRNE
GAA 1,2,3,4; Band 1,2,3,4;

JOAN CAMER
GAA 2,3; Choir 1; Spartanite 4.

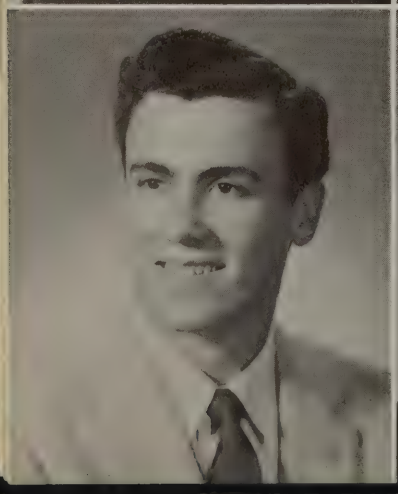

ANGELO CAMPAGNA
Band 1,2,3,4; Student Council Alternate 2; Spanish Club President 2.

JOYCE CAMPBELL
Shield Staff Senior Editor; GAA 1; Honor Roll, Film Club 1; Spansih Club 1,2; Hall Guard 2; Band 1,2,3,4.

MARIAN CECIL
GAA 2,4; Latin Club 2; Chorus 1,2; Choir 3,4; Madrigal 4; Octette 2.

TONI CHAP
GAA 1; Art Club 1; Library Aide 3,4; Chorus 1,2.

PAT CHRIST
Art Club 1,4; GAA 3,4; Pep Club 3,4; Dramatics Club 3,4; German Club Secretary 4; Spartanite Staff 4.

RAY CIZOWSKI
Latin Club 1,2; Honor Roll 1; Boys Bowling 1,2,3; Secretary 2,3; Student Council 2,3,4; Track 2; Class Treasurer 3; National Honor Society 3; President 4; Shield 3,4, Editor-in-Chief 4.

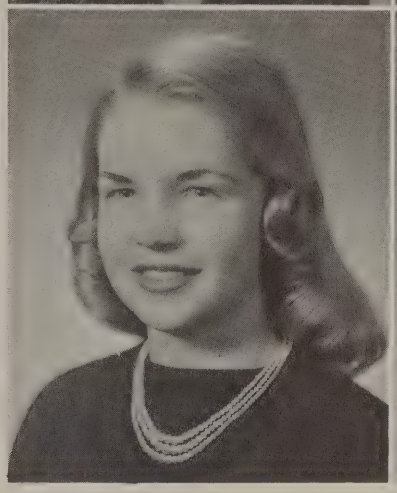

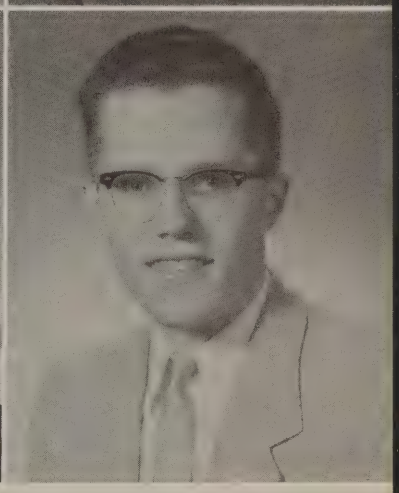

1958

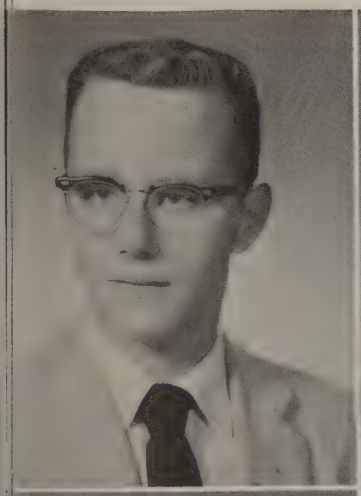

CLINT CLEVELAND

DEANNA COOK
Latin Club 1,2; Shield 3, Business Manager 4; Office Aide 4; GAA 2,3; Peppers 3; Pep Club 3.

CAROLE CUMMINGS

CAROL DANIELS
GAA 1; Red Cross Rep. 1; Science Club 1; Office Aide 1; FHA 2; Student Council Alternate 3; Dramatics Club 4.

CAROLYN DARGERT
Library Aide 2; Office Aide 4; FHA 2; Dramatics 4.

DONNA DEDDO

MIKE DeGROOT
Wrestling 1.

BONITA DIX
Chorus 1; Spartanite Staff 4; Dramatics 4.

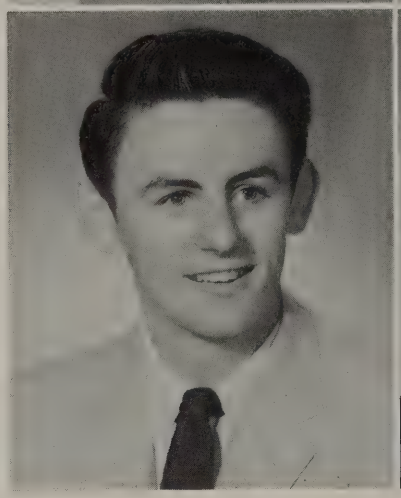

CHARLES DIX
Wrestling 1,2; Football manager 2; Chorus 1.

JOYCE DOWNEY
GAA 1; Chorus 1.

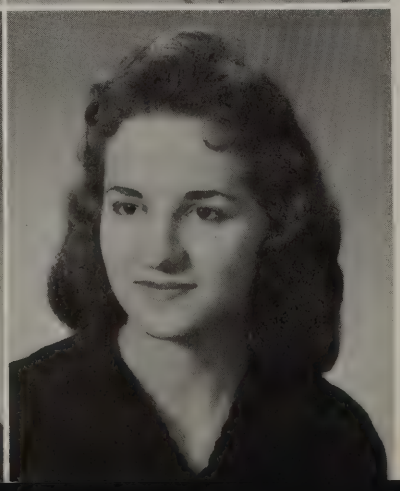

ANNE DOWNS
GAA 3; FHA 4.

DEANNE DYMBROSKI
Chorus 1,2; Choir 3,4; GAA 1,2; Spanish Club 3; Dramatics Club 4; Honor Roll 1,2,3.

ROY EAST

AL ELAND
Boys Bowling 1,2,3,4; President 3,4; Secretary 1; Student Council Representative 1; Band 2,3,4; Shield 1,2,4; Latin Club 1; Spartanite 1,2.

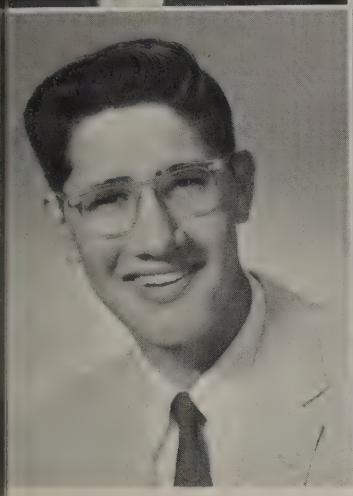

JOE EVANS
Bowling 1,2,3,4; Film Club 1; Baseball 1; Wrestling 1.

DONNA FETT
FHA 3,4.

ARLENE FIEDLER
GAA 2; Pep Club 3; Drama Club 3; Art Club 2.

JUDY FRANKLAND
Chorus 1; Pep Club 2; Hall Guard 2,3; Office Aide 3,4; Dramatics 3,4; GAA 1.

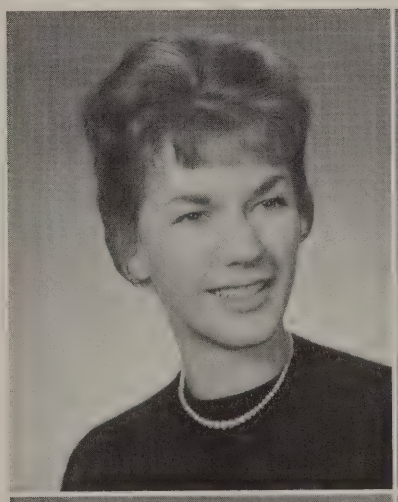

BILL FRANTZ

WARREN FREIBERG
Vice-President 1; Student Council Representative 1,2, Alternate 3; Spartanite 1, Production Manager 3; Honor Roll; National Honor Society 3,4; Drama Club 4; Shield 4, Copy Editor; Americanism Essay Winner 2,3;Voice of Democracy Contest Winner 3,4.

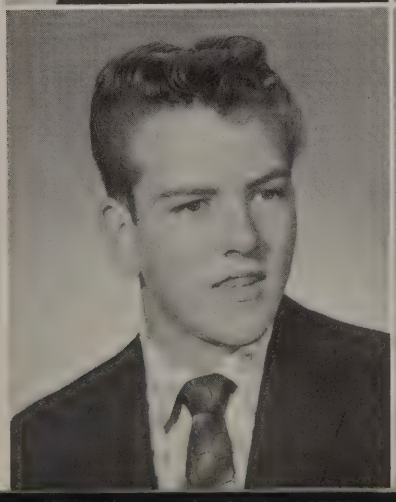

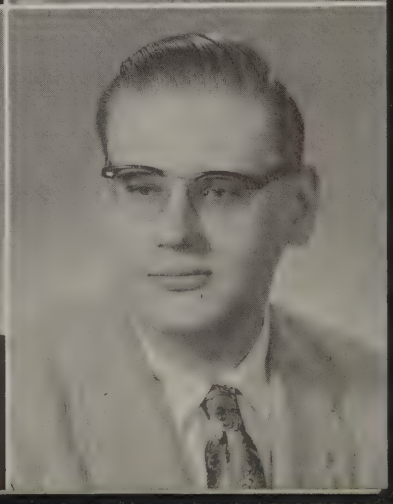

PHYL GAILIUN
GAA 1,2; Library Aide 1,3; Hall Guard 1; Swim Leader 2, Life Saving 2; Chorus 1; Student Council 2; FHA 2.

ED GALLAGHER

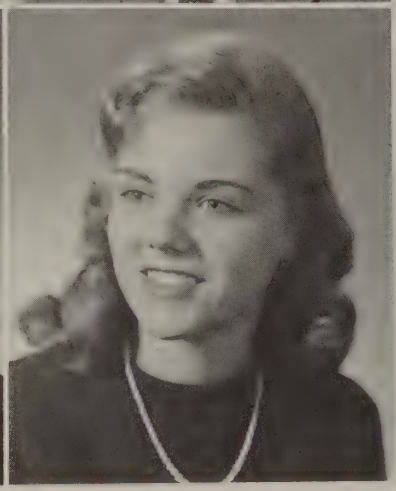

SUSAN GASTEYER
Latin Club 1,2; GAA 1,2,3; Choir 2,3,4; Madrigal Group 3,4; Peppers 3, Secretary 3; Shield Advertising Manager 4; National Honor Society 3,4; Pep Club 3; Student Council Representative 3, Alternate 4; Math Club 4.

LUCILLE GEDAMINSAS
GAA 1,2; Band 1,2; Shield 3; Hall Guard 3; Office Aide 4.

class of

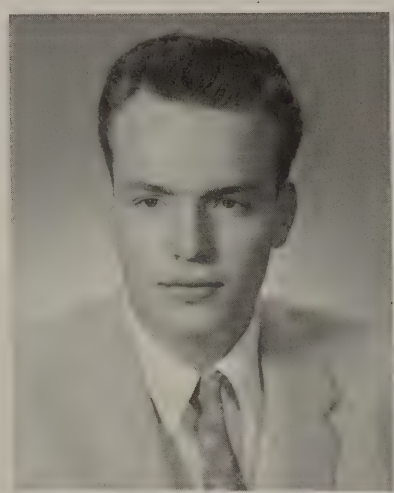

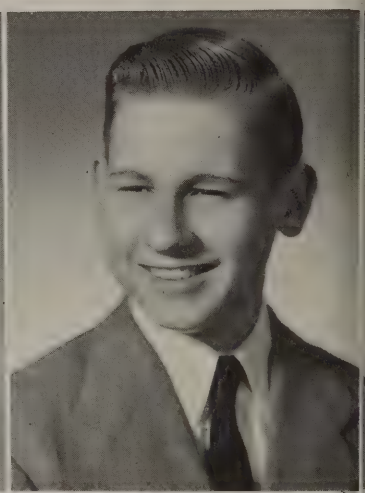

WALLY GIERHAHN
Football 2,3,4; Basketball 2,3; Hall Guard 2,3; Pep Club 4.

RON GODDARD
Hall Guard; Wrestling Manager 1,2; Varsity Letterman's Club; Latin Club 1; Graphic Arts Club 2,3,4; Pep Club 3; Spartanite Staff 2.

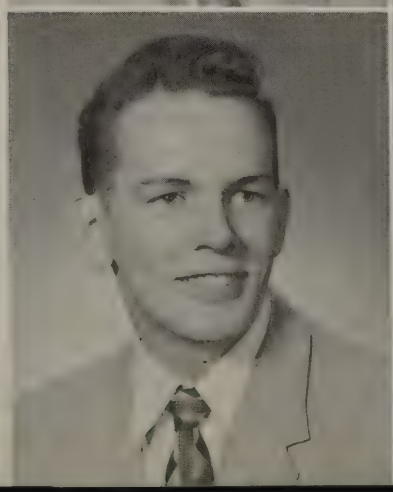

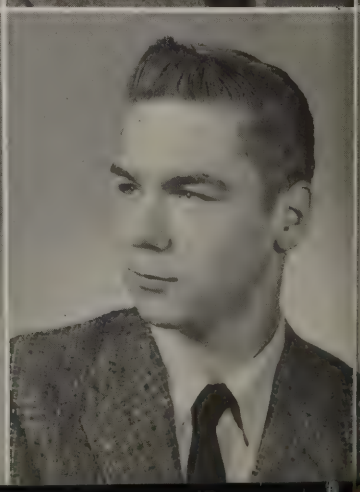

JOHN GRAEFEN
Hall Guard 2,3,4; Spartanite Staff Sports Editor 4; Dramatics Club 4, Vice President; Wrestling 2,3,4; Industrial Arts Club 4.

NORMAN GRENCIUS
Football 2,3; Baseball 1,2.

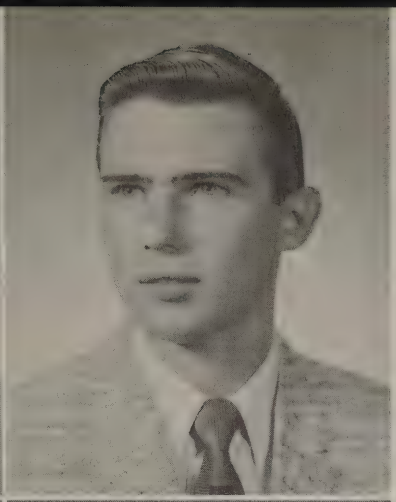

GLORIA GROSS

ROY GROTHE
Football 1; Band 1,2,3,4; Chorus 1; Dramatics Club 4; National Honor Society 4; Latin Club 1,2, Vice-President 1.

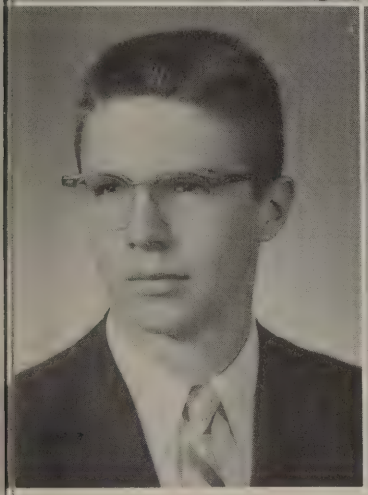

WAYNE HANNESSON
Boys Bowling 2,3,4; Latin Club 2,3; Track 2.

DOROTHY HART
Band 1,2,3,4; GAA 1,2,3; Baton Twirler 1,2; Orchestra 1,2,3; Red Cross Club 1.

1958

LINDA HAZZARD
Chorus 1; Choir 2; Band 2,3,4; National Honor Society 3,4; Student Council Alternate 2,3; Office Aide 4.

ALAN HELSTERN
Wrestling 1,2,3,4.

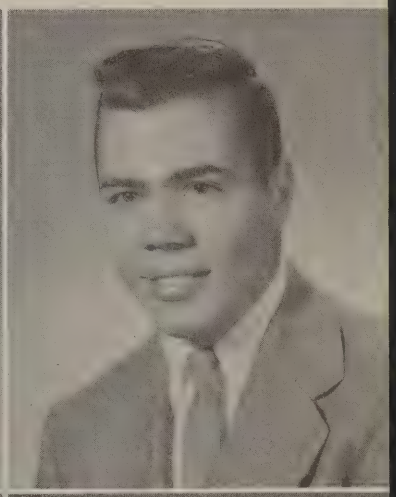

ESTHER HEPP
GAA 1,2,3; Hall Guard 3.

MARY LOU HESSLING
Chorus 1.

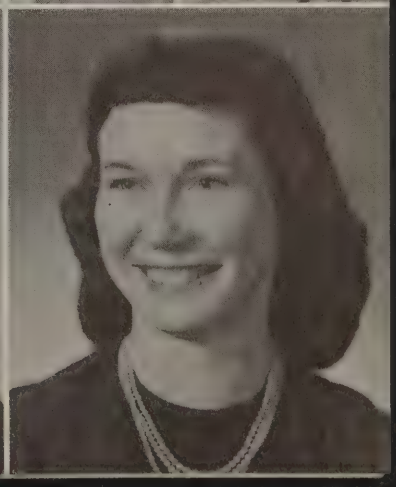

MARCIA HICKLIN
Chorus 1,3,4; Art Club 1; Spanish Club 1,2; Shield 1.

JUDIE HILGER
GAA 1,2,3; Band 1,2,3,4; Shield 1; Art Club 1.

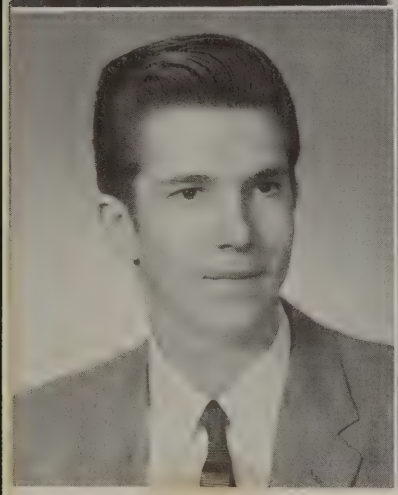

DON HOFFMAN
Rod and Gun Club 1; Basketball 1.

MARIE HOLTON
Chorus 1,2; GAA 1; Spanish Club 2,3; GHA 2,3,4, Vice-President 2,4, Secretary 3; Spartanite Staff 3.

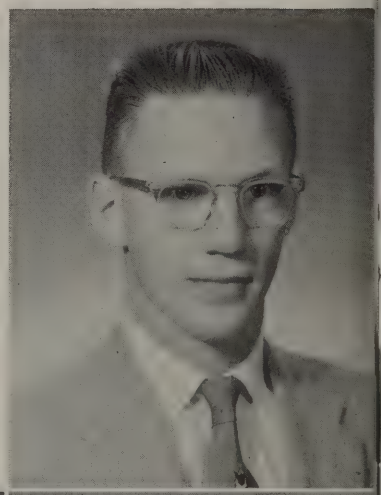

ROY HOPKINS
Varsity Club 3,4; Football 1,2,3,4; Track 1,2,3,4; Latin Club 1,2; Wrestling 1; Student Council Alternate 4.

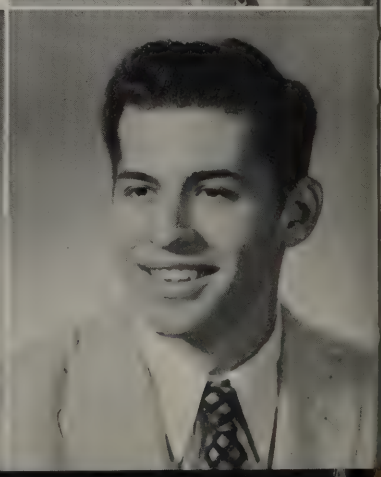

PAT HORVATH
Student Council Representative 2,3; Pep Club 3; Shield 3; Dramatics Club 3.

WILLIAM HUET
Track 1, Student Council 1; Hall Guard 2.

MARLENE HUTCHINSON
Peppers 3,4; Library Aide 1,2; GAA 1,2.

WAYNE JACKSON
Bowling 2,3; Hall guard 3; Honor Roll 2,3.

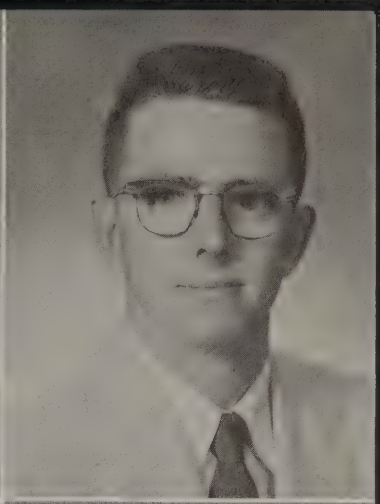

CAROL JACOBS
GAA 1,2,3; FNA 4; Class Vice-President 1; Latin Club 1,2; German Club 3,4; Pep Club 1,2; Choir 1,4; Madrigal 4; National Honor Society 3,4; Class Secretary 4; Peppers 3; Office Aide 2; Student Council 1,2,4; Debate Club 1; Science Club 1,2.

BRUCE JANNUSH
Shield 4; Art Editor.

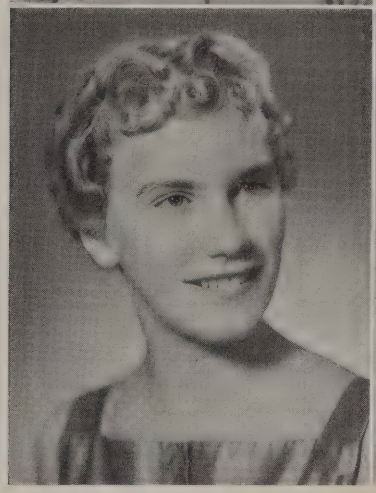

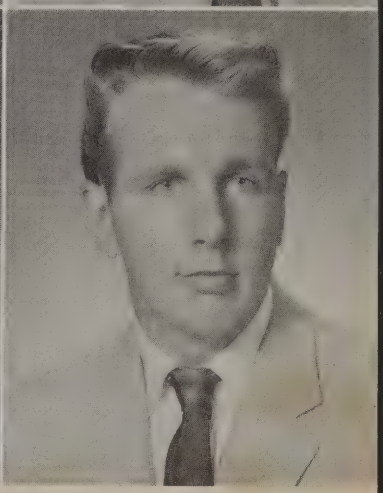

NANCY JEFFERS
GAA 1,2.

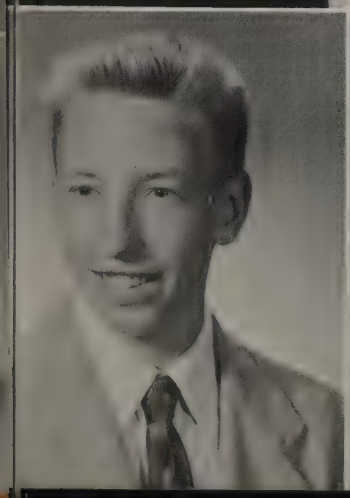

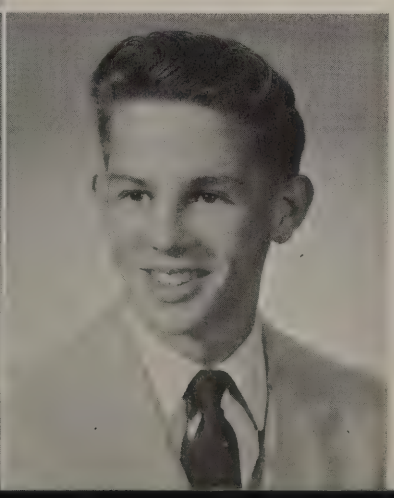

EUGENE JENDRZEJAK
Wrestling 1,2.

DAVE JOHNSON
Football 1; Debate Club 1,2; Declamation 1,2; Basketball 1,2,3; Student Council 1,2; National Honor Society 4; Class Vice-President 2.

HELEN JONASEN

MARY ANN JONASEN
Chorus 1,2; GAA 1,2,3; FHA 4.

LORETTA JURASZEK
GAA 1,2,3; FHA 4.

BETTY KADOW
GAA 1,2,4; Chorus 1; Peppers 4; Latin Club 1; Office Aide 4.

seniors

MARLENE KALUSH
Cafeteria Aide 1; Dramatics Club 4; Chorus 1,2.

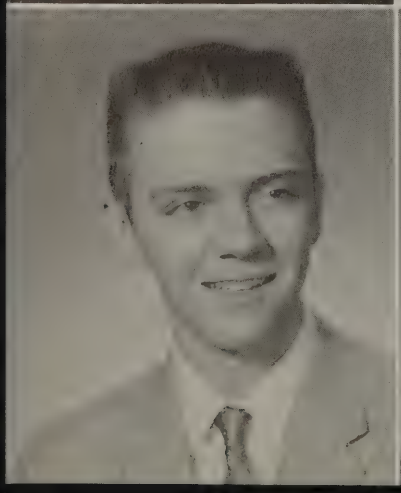

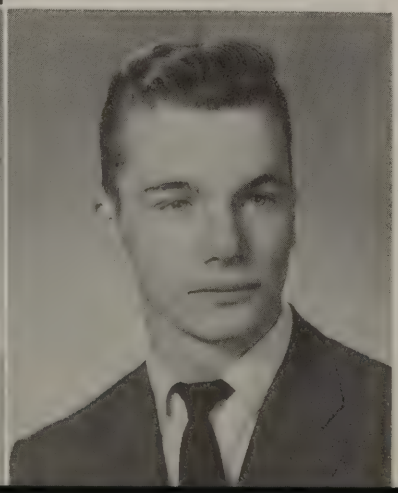

JACK KASPER
Spanish Club 1; Film Club 2,3.

JERRY KELLEY
Football 1,2,3, Co-Captain 4; Baseball 1,2,3,4; Bowling 1,2,3; Hall Guard 3,4; Wrestling 4; Letterman's Club 3,4.

GARY KERMER
Spanish Club 2,3; Student Council 1; Basketball 1.

SONJA KESSINGER
Band 1,2,3,4; Latin Club 2,3; GAA 1; Library Aide 1; Dramatics Club 4.

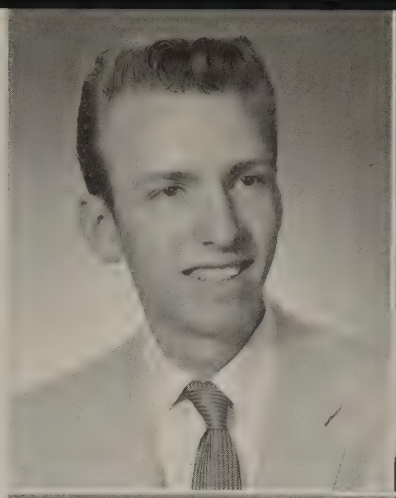

DAVE KESTIAN
Spartanite 4.

BERNADINE KILLORAN

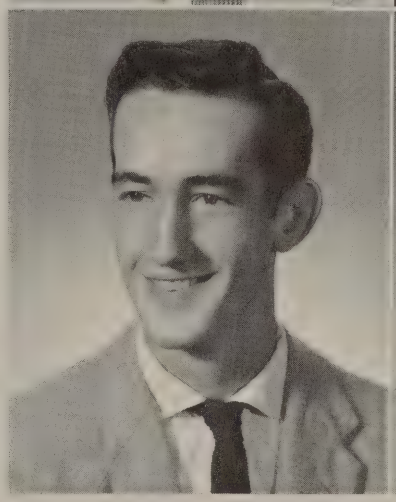

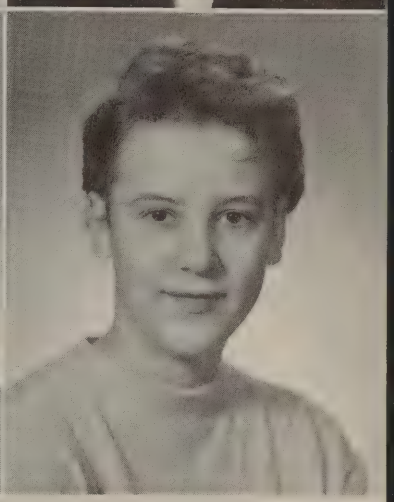

seniors

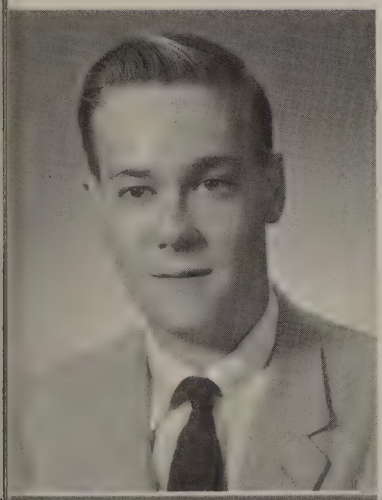

DON KLEIN
Band 1,2,3,4; Film Club 1,2; Spanish Club 2; Bowling 1.

DIANE KOPP
GAA 1,2,3; Chorus 1; Choir 2,3,4; Student Council 1,2,3, Secretary 4; Library Aide 2; Pep Club 3; Peppers 3; National Honor Society 3,4; Shield Staff Social Editor 4; German Club President 3; Honors 3.

MELVIN KOSCHNITZKI
Band 1,2,3,4; German Club 4; Film Club 2.

PAT KREMSNER
GAA 1; Spanish Club 1; Art Club 1; Choir 1,2.

JIM KRONE
Bowling 1,2,3 Captain 3; Baseball 2; Hall Guard 3; Latin Club 2.

AL KRUEGER
Football 1,2; Bowling 3,4; Student Council; Industrial Arts Club; Hall Guard.

RICHARD KUSZYNSKI
Wrestling 1,2,4; Football 4; Track 3.

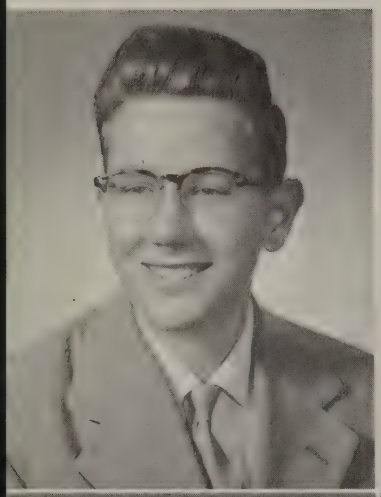

DAVID LAMKE
Film Club 1.

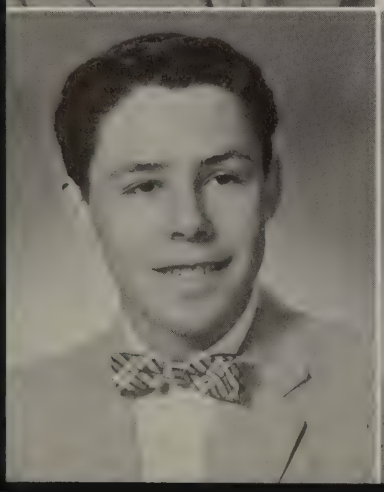

JOHN LANE
Wrestling 1,2,3,4; Track 2; Student Council 1,2,4; National Honor Society 3,4; Latin Club 1,2.

AL LANGNES
Film Club 2,3; Hall Guard 4.

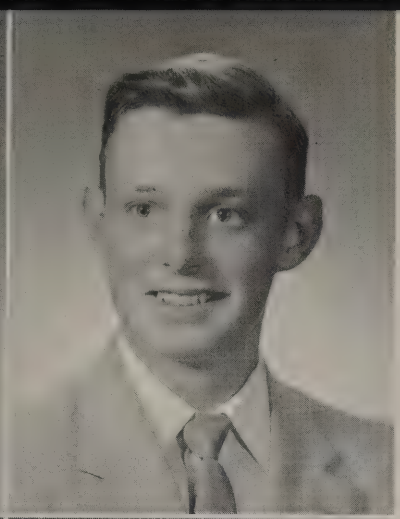

LYNN LARSEN
Hall Guard 3; Library Aide 2; GAA 2; Spanish Club 2; Homecoming Queen 4, Court 3.

DAVE LINDBERG
Art Club 2; Film Club 2,3, Vice-President 3; Math Club 4.

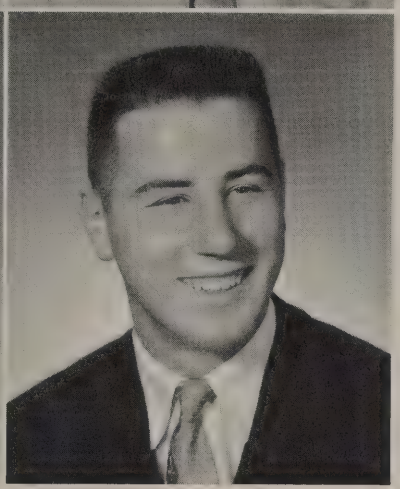

DARLENE LINDISH
GAA 1,2; FHA 3,4; Dramatics 4; Spartanite 4; Chorus 1.

RICHARD LISAK
Football 1,2,3,4; Wrestling 2,3,4; Film Club 2,3,4, Treasurer 3; Hall Guard 4; Library Aide 3; Track 1, 2,3,4.

LORRAINE LORENZ
Spanish Club 1,2, Vice-President 2; GAA 1,2; Shield 3; Pep Club 3; Varsity Cheerleader 3,4; Dramatics 3.

BERNICE LUDEMAN
FHA 2,4; GAA 1.

JERRIE MALPASS
GAA 1; Chorus 1,2; Dramatics 4.

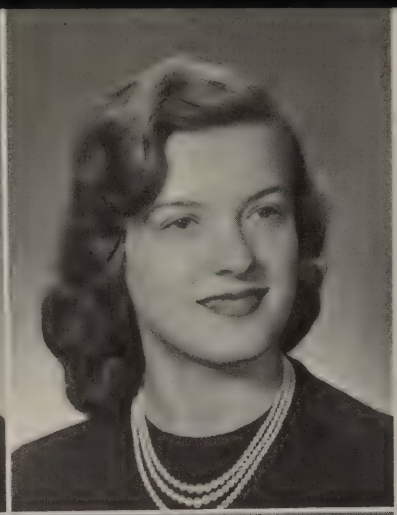

JUDY MALPASS
GAA 1; FHA 4; Dramatics 4; Chorus 1,2.

MARILYN MARLATT
Library Aide 2,3; Hall Guard 4; Spartanite Staff 4.

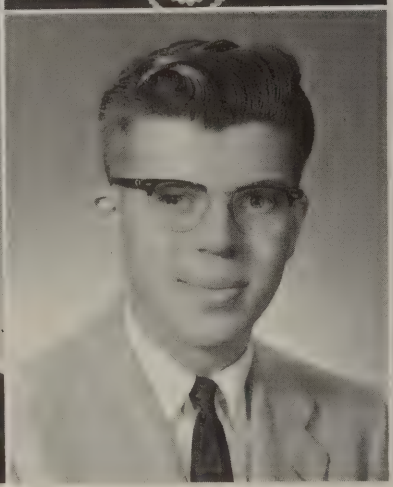

GLORIA MARTIN
GAA 1; Chorus 1; Dramatics 4.

JOHN MASSON
Band 1,2,3,4; Film Club 1,2,3,4; Spanish Club 2; Boys Bowling 2,3,4, Treasurer 4; Math Club 4.

seniors

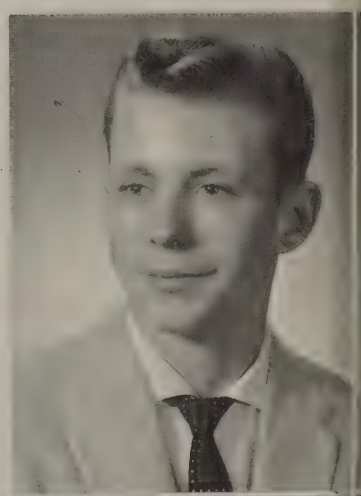

BOB MAURER
Bowling 3; Wrestling 1.

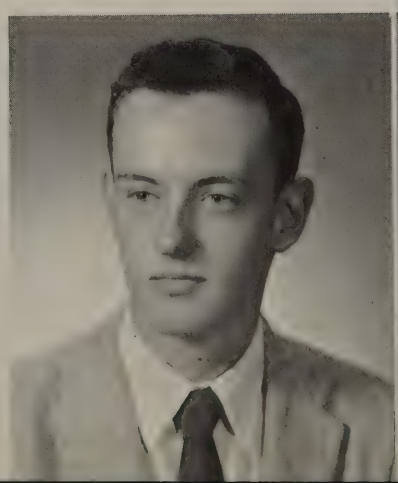

MIKE McCARTHY
Football 1,2; Track 2,3,4; Sportsman Club 1; Industrial Arts 1; Student Council Alternate 4; Choir 2,3,4.

BOB McCORMACK
Dramatics Club 4; Industrial Arts Club 1.

NEIL McGEE
Football 1,2,3, Co-Captain 4; Basketball 1,2,3,4; Baseball 1,2,3,4; Choir 2,3,4; Chorus 1; Hall Guard 4; Letterman's Club 3,4.

DARLENE McGRAEF
Art Club 1; GAA 1,2; Chorus 1.

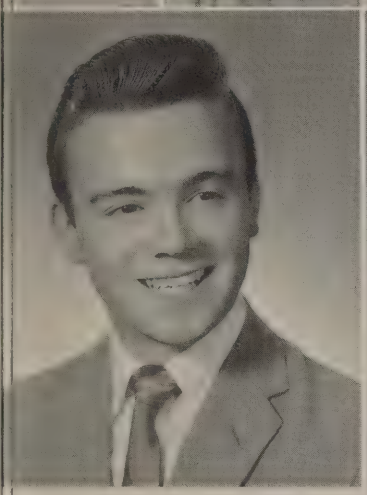

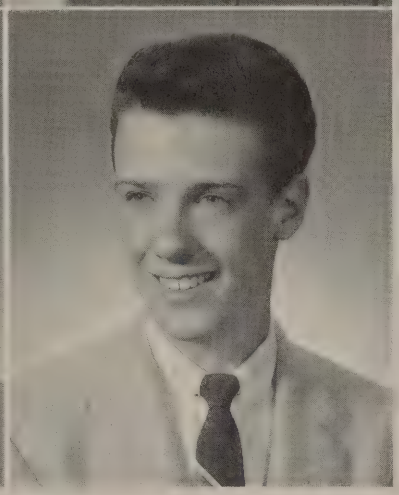

MICHAEL McINERNEY
Latin Club 1,2; Football 1,2; Debate Club 2; Track 2; Chorus 1; Math Club 4; Spartanite Sports Editor 3.

DAN McLAIN
Latin Club 2,3; Boys Bowling 2,3; Chorus 1; Hall Guard 3.

seniors

STEVE McNAMARA
Student Council 1,2,3, Treasurer 4, Reporter 3; Hall Guard 2; Boys Bowling 1,2; Track 2; Basketball 1.

PAT MEHRING
GAA 1,2; Shield 4; Chorus 1; Hall Guard 3.

RUTHANNE MELFI
GAA 1,2; Choir 2,3,4; Latin Club 1,2; Student Council 1,2,3; Queen's Attendant 3; Cheerleader 2, 3; Peppers 3; Dramatics 4; National Honor Society 3,4.

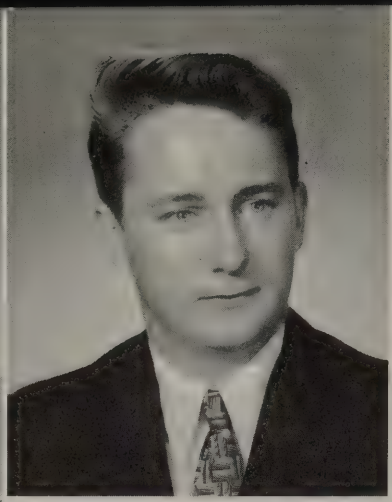

BILL MEYERS

LES MILLER
Student Council 2.

MARY ANN MOOI
Office Aide 3,4.

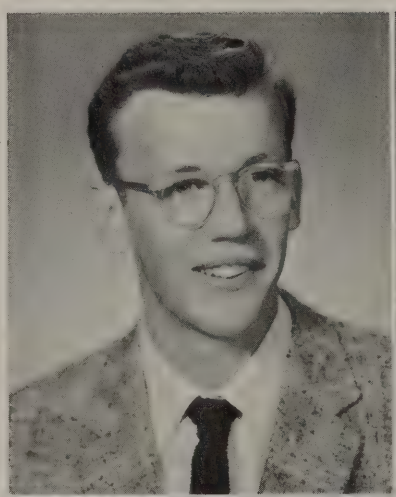

TERRY MOORE
Industrial Arts Club 3,4; Boys Bowling 1,2; Dramatics Club 4.

MARIAN MORIARTY
GAA 1,2; German Club 3,4, Vice President 3; Cafeteria Aide 1,2.

ARLENE MROZEK
Chorus 1,2,3,4; FHA 2,4; Library Aide 2,3,4; National Honor Society 3,4.

CAROLE MUEHLHAUSEN
GAA 1,2; Library Aide 2; Chorus 1,2,3,4, Octette 4; Cafeteria Aide 1.

MARJORY MURDOCH
GAA 1,2; Chorus 1,2; Office Aide 3,4; Hall Guard 3; Cafeteria Aide 1.

CAROLYN MURPHY
Student Council Representative 1; Chorus 1,2.

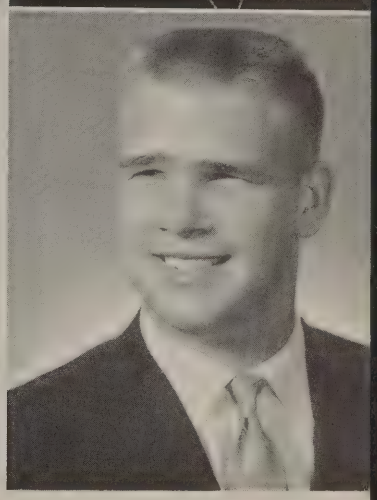

RICHARD OBRENSKI
Football 1,2,3,4; Wrestling 2,3,4; Track 1,2,3,4; Letterman's Club 2,3, Secretary-Treasurer 4; Student Council Alternate 1,4; Latin Club 2,3.

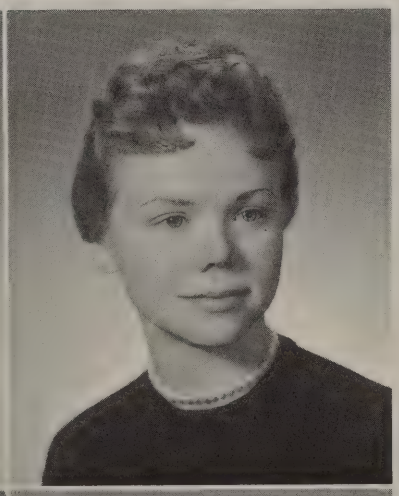

ELINOR OLUND

KAY OSBORNE
Library Aide 1; Office Aide 1; GAA 2,3; Dramatics 3; Pep Club 3; Spanish Club 2; Peppers 3.

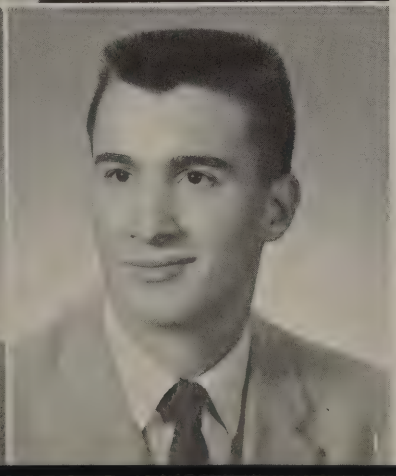

JANET PAJKOS
GAA 1,2; Chorus 1; Poster Club 3; Library Aide 3; Pep Club 3.

LEONARD PAJULA
Wrestling 1; Latin Club 1.

CAROLE PARKS
Cafeteria Aide 1; Hall Guard 1; Dramatics Club.

SANDRA PASER
Chorus 1; GAA 1,2; Latin Club 1,2; Shield 2; Student Council 2; National Honor Society 3,4; High Honors 1,2,3,4; Library Aide 2.

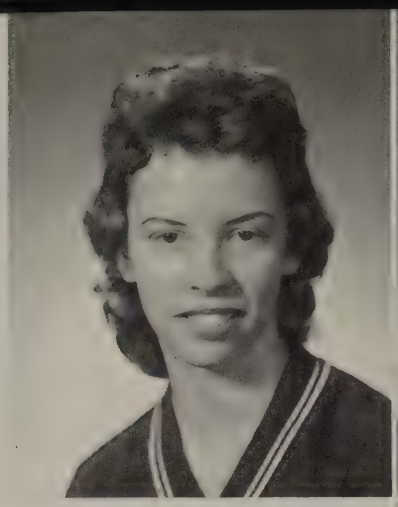

BILL PAYNE

seniors

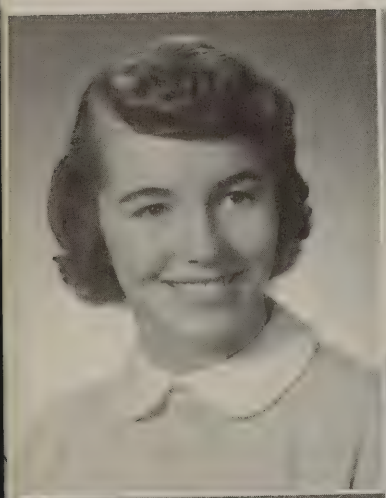

JOYCE PITCHER

BEA PLANCARTE
GAA 1; Spanish Club 2; Spartanite 3; Chorus 1; Hall Guard 3,4; Dramatic Club 4; Cafeteria Aide 2.

JUDY POGUE
Chorus 1; Choir 2,3,4; GAA 1.

JO ANN POHLMAN
GAA 1,2; Office Aide.

LAMONT POLCYN

SUSIE POWLEY
Latin Club 1,2; Dramatics Club 3; GAA 1,2; Cheerleader 1; Band 2; Pet Club 3; Office Aide 4.

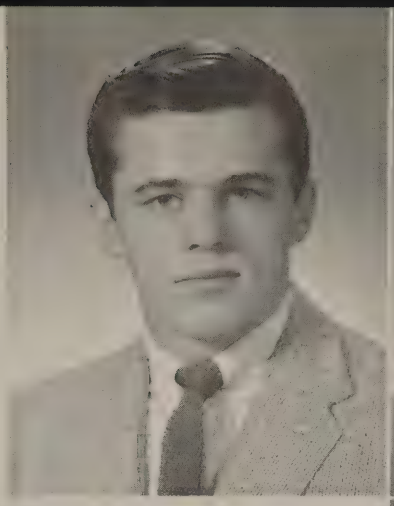

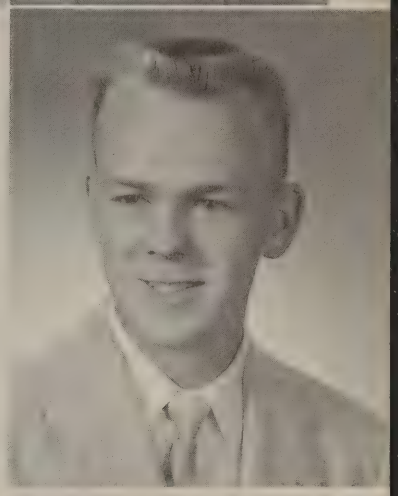

MARVIN PROCTOR
Wrestling 1; Baseball 2; Track 3,4; Chorus 1; Choir 2,3,4; Boy's Bowling 1,2,3; Student Council 1,3,4; Hall guard 4; Industrial Arts 4, Vice President 4; Class Treasurer 4.

seniors

PAT PROKOP
GAA 1,2,3,4; Chorus 1,2; Spartanite 4.

JOAN QUINLAN
GAA 1,2,3,4; Band 1,2,3,4; Pep Club 3,4; Spanish 3, 4; Latin Club 1.

MARK RABIN
Band 1,2,3; Boy's Bowling 1,2,4; Spanish Club 2.

MARCELLA RADTKE
Office Aide 2; FHA 1,2,3, President 3; GAA 2,3; Cafeteria Aide 2,3; Spartanite 4; Hall Guard 3; Film Club 3,4.

VIV RASMUSSEN
Science Club 1; Service Club 1; GAA 1,2,3,4; Spanish Club 2,3; Pet Club 3,4.

JANICE REGNERUS
FHA 1; Choir 2,3,4; Honor Roll 1,2,3,4; German Club 4; National Honor Society 3,4, Secretary 4.

JACKIE REIDEL
Student Council 3,4; FHA 1; GAA 1,2; German Club 3; Office Aide 3,4; Chorus 1,2; Peppers 3, Treasurer.

JEAN REINERS
Honor Roll 1,2,3,4; National Honor Society 3,4; Band 1,2,3,4; GAA 1; Shield Club 3.

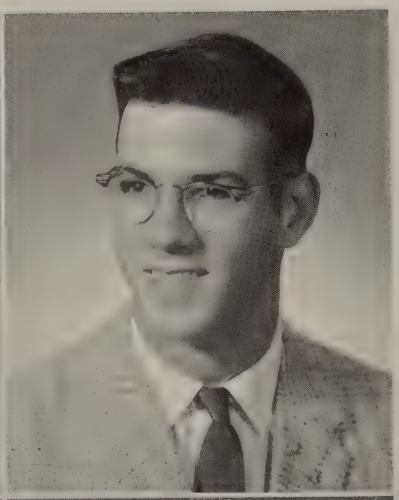

CALVIN REYNOLDS
Wrestling 1; Basketball 2,3,4; Track 3,4; Student Council 1; Hall Guard 3,4; Football 2.

JACK ROGERS
Football 1,2,3,4; Basketball 1,2,3,4; Baseball 1,2,3, 4; Hall Guard 2,3,4; Spanish Club 1,2; Student Council 2,3.

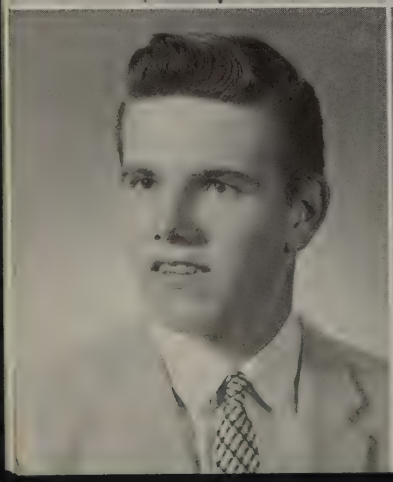

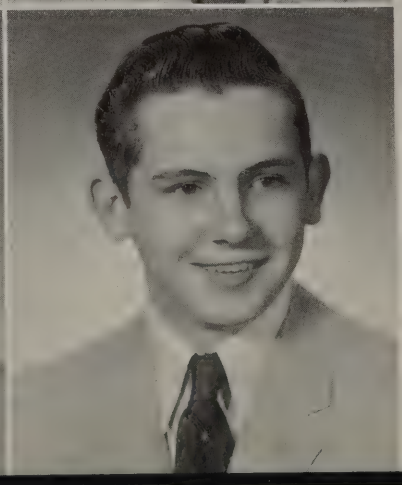

JACK ROTROFF
Latin Club 1,2; Football 1; Baseball 2,3,4; Boy's Bowling 2,3.

FRANK RUCHALA
Spartanite 1.

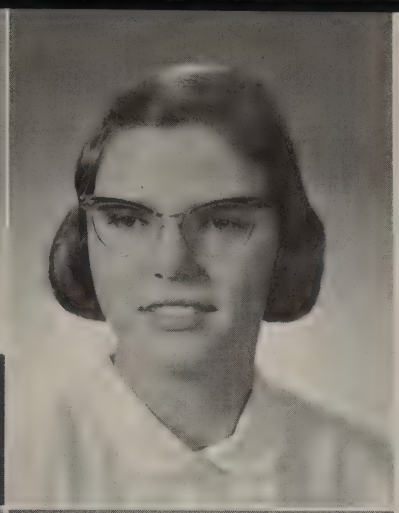

CLARENCE RUSCHILL
Boy's Bowling 1,2,3; Spanish Club 1; Wrestling 1; Track 3.

FLORENCE ANN SANOW
Chorus 1; German Club 3; Hall Guard 3.

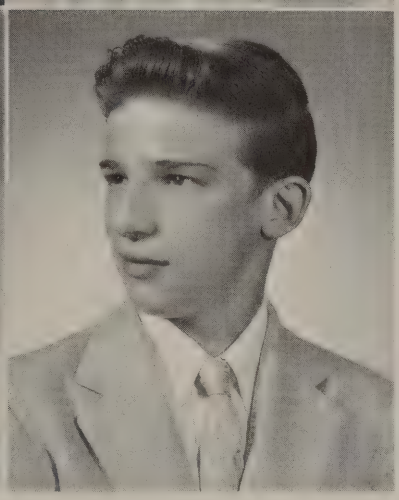

INGRID SCHADE
Class Secretary-Treasurer 1; Band 1; FHA 1; Glee Club 1; GAA 3,4; Art Club 2,3; Pep Club 3,4; Library Aide 2; Drama Club 4.

JIM SHAEFER
Boy's Bowling 2; Chorus 1.

GEORGE SCHAEFFLER
Boy's Bowling 1,2,3; Hall Guard 4; Band 1,2,3,4; German Club 3.

EDNA SCHEDIN
Student Council 2; Library Aide 2; FHA 2,3, Treasurer 3; GAA 1,2,3,4, Point Chairman 2, Vice President 3, President 4; Chorus 1,2; Peppers 3,4, Vice President 4.

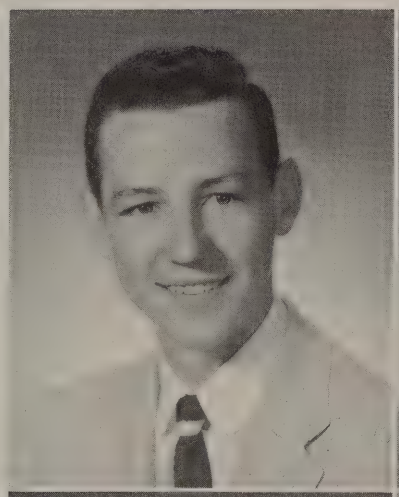

DIANE SCHIEBLE
Art Club 1,3; German Club 3; Office Aide 4.

GLENN SCHILLER
Band 1,2,3,4; Boy's Bowling 1; Spanish Club 1,2; Track 3,4.

JOYCE SCHLINK
Library Aide 1; Library Club 1; Teachers Aide 1; Latin Club 2; GAA 3.

NANCY SCHMIDT
GAA 1; Spanish Club 1; Spartan Band 1,2,3; Shield 4; Office Aide 4.

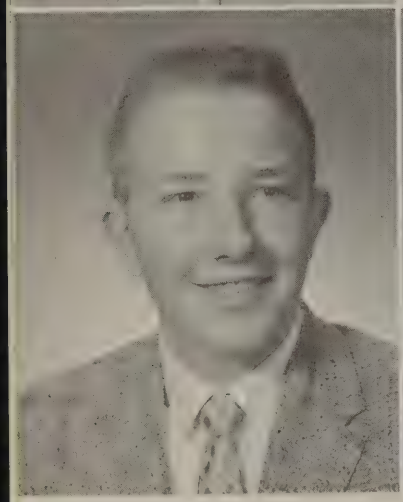

TOM SCHNICK
Spanish Club 3; Boy's Bowling 2; Spartanite 4.

ROBERT SCHROEDER

class of

LEROY SEE
Band 1,2,3,4.

AL SHIELDS
Football 1; Track 1,2,3,4; Boys Bowling 1,2,3.

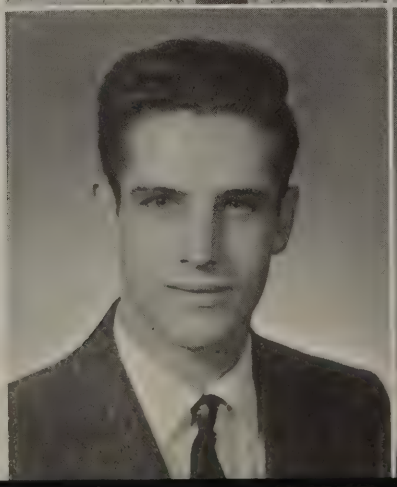

MIKE SIEVERSON
Film Club 1,2,3; Spanish 2; Hall Guard 3; Boy's Bowling 1,2,3; Baseball 1,2,3.

CHARLOTTE SOPKOWICZ
Chorus 1; GAA 2,3,4; Spanish Club 2; Peppers 3; National Honor Society 3,4; Math Club 4.

BOB SPAULDING
Football 1,2,3; Wrestling 1,2; Spartanite 4.

JUDY STANLEY
GAA 1; Latin Club 1,2; Band 3,4; National Honor Society 3,4, Treasurer 4; Student Council 1,2,3,4, Vice President 3, Vice President 4; Debate Club 2; Office Aide 3,4.

BILL STAPLETON
Swimming 1,2; Class Vice President 3; Boy's Bowling 3; Student Council 4; Class President 4; Dramatics 4.

MARTHA STERN
Band 1,2,3,4; GAA 4; Pep Club 3,4; Spanish Club 3,4.

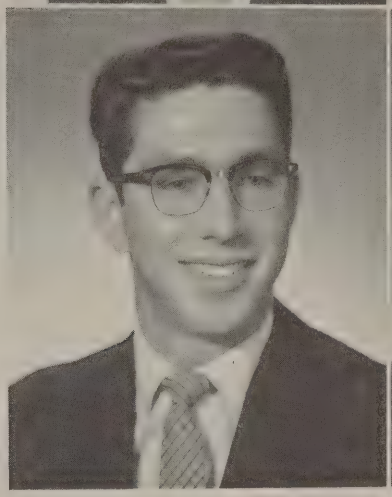

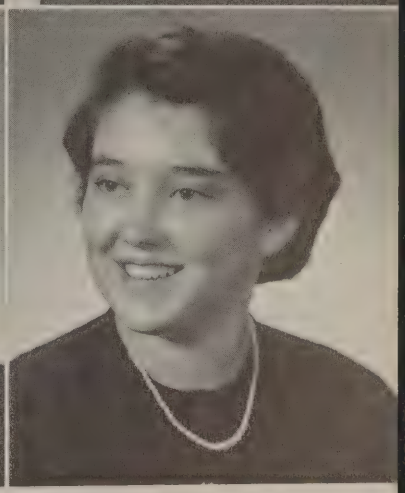

1958

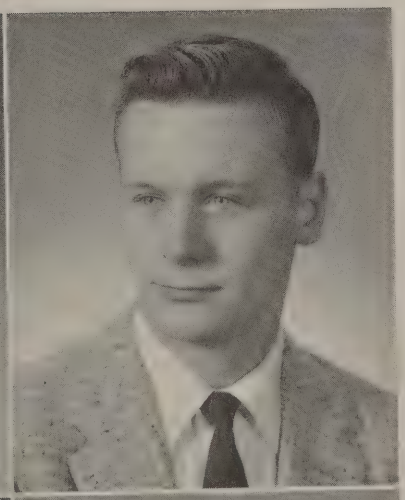

ROSEMARY STEWART
Spanish Club 1; GAA 1,2; Shield Club 3; Library Aide 4; Dramatics Club 4, Secretary 4; Office Aide 4.

ED STOLLER
Football 1,2; Hall Guard 3,4; Math Club 4; Dramatics 4; Wrestling 2,3,4.

ELAINE STRELOW
GAA 1; Spartanite Staff 4.

WALLY SUBLETT
Wrestling 1; Track 2,3,4; Band 1,2,3,4; Boy's Bowling 1,2,3,4; Latin Club 1,2.

JOAN TEELING

RICH TERESE
Wrestling 1; Track 1.

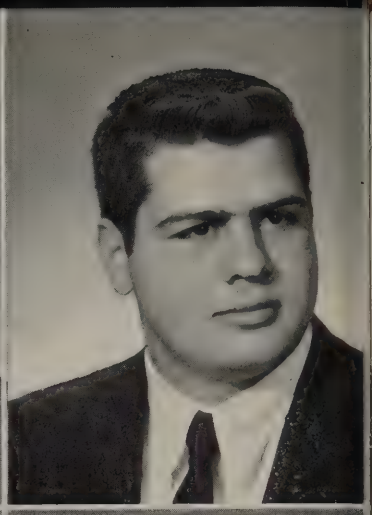

KEN TEUTSCH
Track 1; Hall Guard 4; Dramatics Club 4; Industrial Arts Club 4.

SANDY THORNTON
Spanish Club 1,2, Secretary 1; Student Council 1,2, 3; Band 3; Spartanite 2; Shield 2,3,4, Sports Ed. 4; Dramatics Club 3,4; Office Aide 3,4; National Honor Society 3,4; GAA 1.

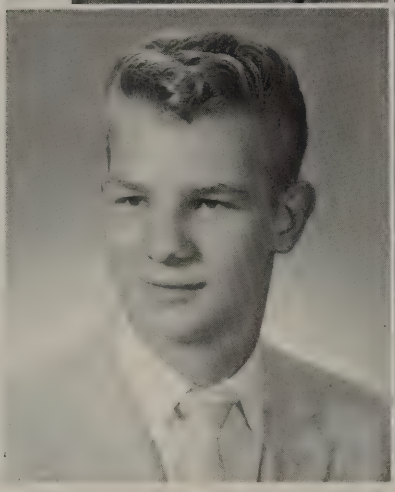

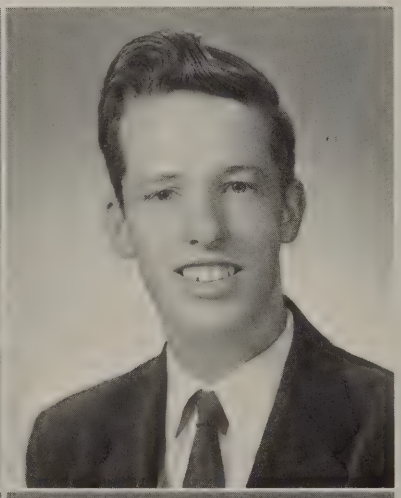

SUE TRAVERS
Latin Club 3,4; GAA 1,2; Spartanite Staff 3; Poster Club 4; National Honor Society 3,4; Band 1,2,3; Dramatics Club 4, President 4; Class Secretary 1; Class Treasurer 2.

BERNARD TRUDEAU
Student Council 1; Hall Guard 2; Boy's Bowling 2,4; Industrial Arts Club 3,4, Secretary 3,4.

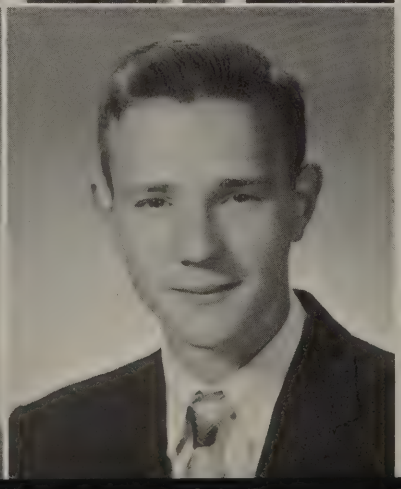

ANITA VALLUZZI
Spanish Club 1; GAA 1,2,3,4; Cheerleader 2,3,4; FHA 3; Art Club 4; Dramatics Club 4; Library Aide 4; Shield Club 3; Pep Club 3.

ALAN VOJTECH
Track 1,2,3,4; Latin Club 1,2; Basketball 2; Football 1,2; Varsity Club 3,4.

JACKIE VOLLENBROEK
GAA 1; Library Aide 2,3.

RALPH WAGNER
Wrestling 1; Film Club 1, Treasurer 1; Spanish Club 2, Treasurer; Bowling 3; National Honor Society 3, 4; Band 1,2,3,4; Math Club 4, Treasurer 4; Student Council Alt. 3; Honor Roll 3,4.

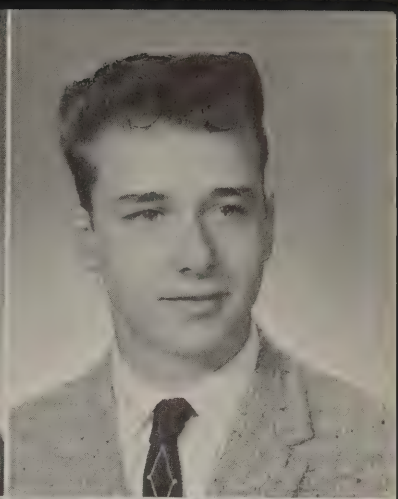

CAROL WALENTA
GAA 1,2; FHA 2,3,4, Vice President 3, President 4; Chorus 1; Library Aide 2,3,4; Shield 2; Latin 4.

DOROTHY WANEK

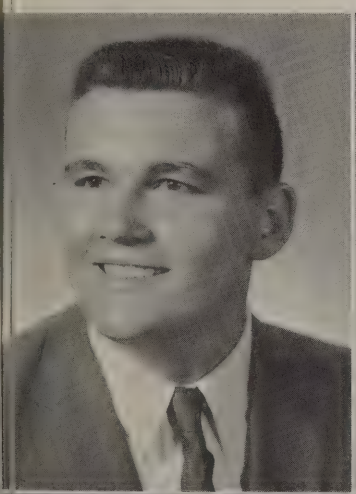

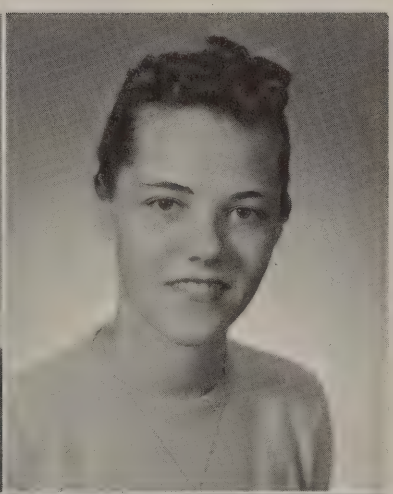

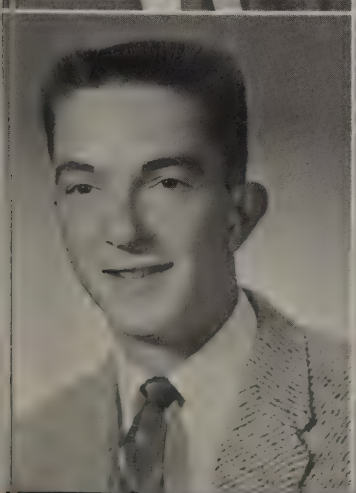

CHUCK WEBB
Football 1,2,3,4; Wrestling 2,3,4; Varsity Club 3,4.

SALLY WEDICK
FHA 2,3,4, Treasurer 4; Chorus 1,2.

BILL WEIDNER
Football 1,2,3,4; Basketball 1,2,3,4; Track 1,2,3,4; Varsity Club 2,3,4, President 4; Class President 1; Latin Club 1,2; Hall Guard 3; Choir 2,3,4, Secretary 4; Chorus 1.

ROSALIE WELSH
GAA 1,2; Hall Guard 1.

DON WHEELER
German Club 3; Boy's Bowling 4; P.A. System 4; National Merit Scholarship Semi-Finalist.

MARY WHITE

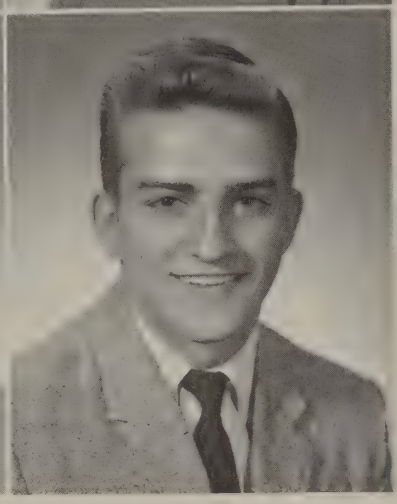

FRED WILLIAMS
Wrestling 1.

JACK WINDSOR
Wrestling 1,2,3,4; Baseball 1,2; Track 3,4; Hall Guard 3,4; Choir 1,2,3,4; Shield 4.

seniors

PAUL WORTEL

GAYLE YOUNG
GAA 1; Spanish Club 1,2; Pep Club 3; FHA 4; Student Council 1,3; Poster Club 2.

LAUREL ZICK
Spartinite 3; Dramatics 4; Shield 3; GAA.

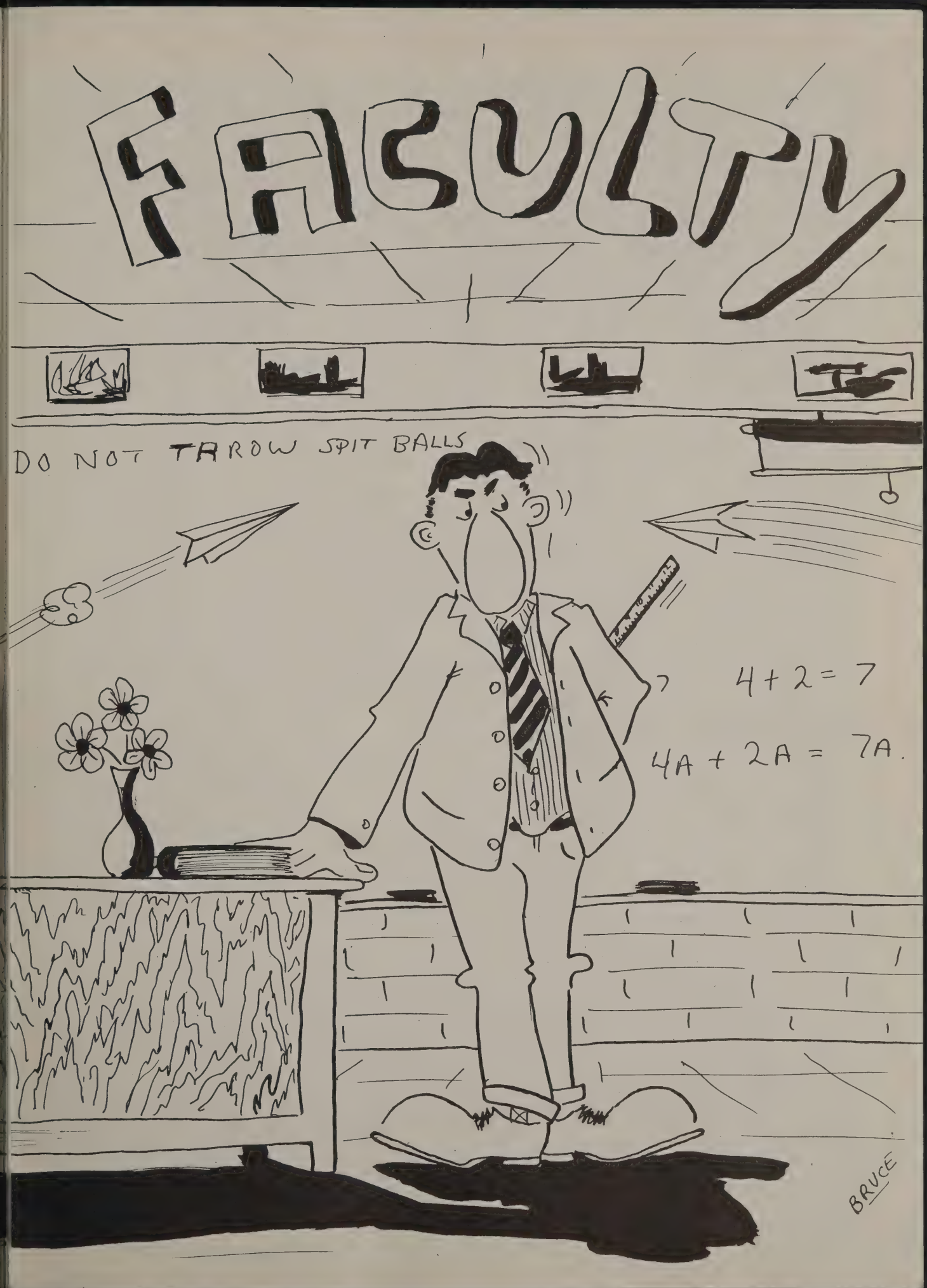
FACULTY
DO NOT TAROW SPIT BALLS
4 + 2 = 7
4A + 2A = 7A.
BRUCE

b. e. wetzel
asst. superintendent
david f. winters
superintendent

administration

Mr. David F. Winters represents different things to some fourteen hundred students attending Oak Lawn Community High School. Officially, he is superintendent. But to us who know him he is someone to turn to in time of stress, a stable quantity that personifies our institution.

To some he is the ultimate in the chain of school command; to others, the paternal influence that makes OLCHS one family. Yet to all he is the factor uniting administration, faculty and students.

The man who is concerned with the intricacies of everyday school procedure is our assistant superintendent, Mr. B. E. Wetzel. Upon his shoulders fall the details and problems involved in maintaining OLCHS standards.

He is also the administrator the students turn to for the approval of a thousand and one projects, and know that whether or not he consents they will always receive an answer in the best interests of our school.

Even with these responsibilities, it is the gentle, considerate sense of humor that has most endeared our assistant superintendent to all.

board of education

The Board of Education, pictured below, formulates the policies which guide OLCHS in the daily pattern of school life. Elected to translate the educational wishes of the community into a program of scope and depth, they have given new impetus to the position occupied by a school's governing panel.

Our present members of the Board are Warren O. Keneipp, President; Lester E. Thornton, Charles W. Lawrence, Robert Stitt, Arthur S. MacDonald, Milford Hoyd, Lawrence P. Kuffel and Steven Redman.

Probably the best indication of their success is the stature of OLCHS in the eyes of the community and the students. As their accomplishments testify, they possess an impressive stature.

dean of girls

As the personification of those traits to which the OLCHS girls aspire, our Dean of Girls, Mrs. Jennie Orr, represents an example of leadership in guidance. Her energy, resourcefulness and ability are the qualifications which mark a job well done.

fr. dean of boys

In a similar capacity, Joseph Zajac must act as friend and counselor to those who, perhaps more than any other group, really need it, our freshmen. But our Dean of Freshmen Boys is more than administrator, because he's never too busy for a smile and a nod of the head to all.

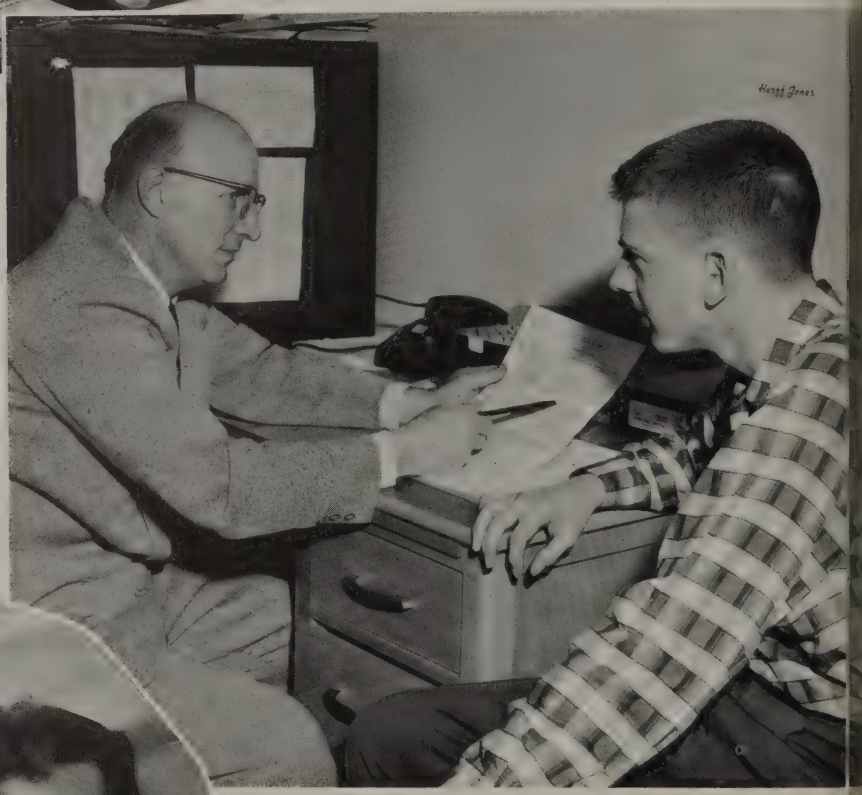

bookkeeper & receptionist

Checking what appears to be an important part of office paper work are bookkeeper ViNette Marjan and receptionist Frances McGreevy.

dean of boys

The tasks of disciplinarian, confidant and all-around good fellow are all embodied in the single job of Boys' Dean. Yet for a person like Paul Burgess, the problems are all in the day's work, and the responsibility is only the means by which his personality may assist those in need of counsel.

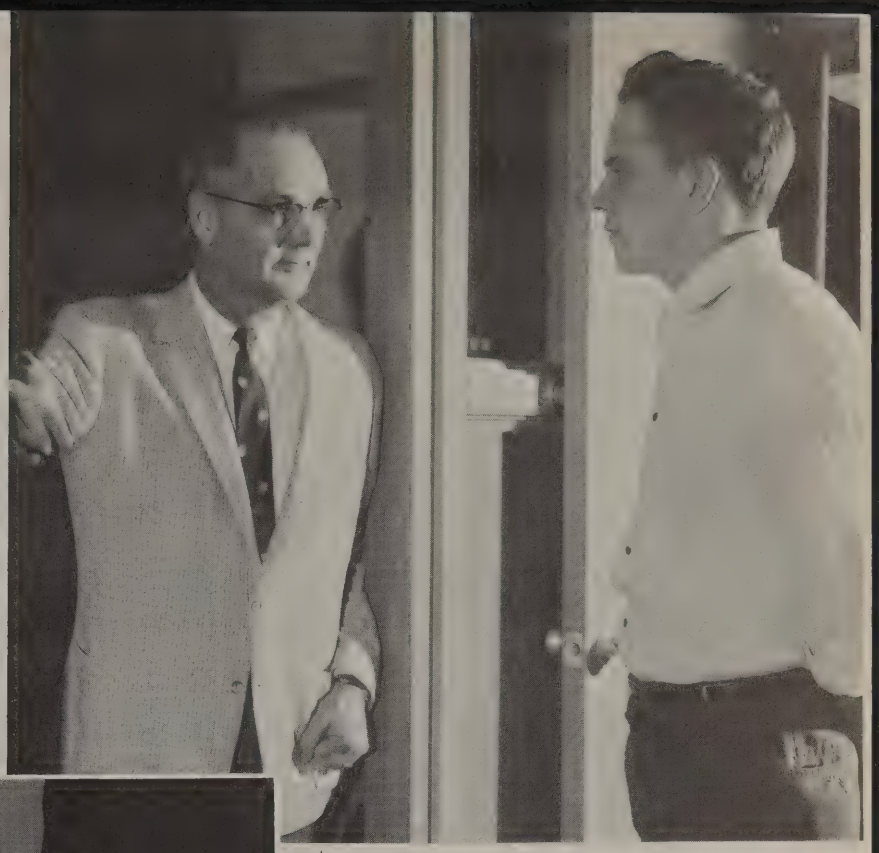

guidance director

Guiding our seniors in their choise of a future endeavor, Sally Emmel attempts to channelize the best efforts of our students into areas of worthwhile achievement. Her position as Guidance Director demands the utmost in ability to deal with all the vagaries of personality, and, as OLCHS students will testify, she has met such requirements admirably.

registrar and secretary

Intent on some point of filing interest, secretary Lois Lindgren stands above registrar Donna Woolridge.

foreign language

Robert Hall, Peter Gahala and Richard Lathrop direct the functions of our foreign languages department, giving an appreciation and knowledge of Latin, German and Spanish.

english

Exposing the complexities of the English language to our students Marlys de Mendez, Rebecca Blackburn, Edwin Koenig, Barbara Kanchier and Judy Petersen are pictured from LEFT to RIGHT.

Picuted on the RIGHT SIDE of the table are Peter Gahala, Edward Marks, John Eckman, Carmella Nardella, Sally Emmel and Jerome Place.

commerce

Presenting the academic study of business and its related functions, our commerce department is staffed by Rita Kopp, Patricia Gerbert, Virginia Gallagher, Mary Finley and James Brown.

science department

On the LEFT SIDE of the table, Lewis Nowlan smiles above Jennie Orr and Jospeh Walton. Other faculty members of the science department, Frances Kitchell and Theodore Swigert, are SEATED before Robert Johnson and Wesley Flanery.

math department

As if in conference on a pressing algebra problem, our math department is pictured with Josephine Piechocki, John Holmgren and Paul Burgess SEATED. STANDING behind them are Harold Wiltshire, Joseph Zajac, Marius Stitzer and Donald Du Bravec.

social studies

Those engaged in teaching social studies are gathered around department head Jack Manwaring in looking at a paper of seeming importance. Shown in the SEMI-CIRCLE are James Adduci, Benny Ray, Eloise Merrill, Robert Bim-Merle and Richard Trauscht.

music

Heading the musical department, our band leader Richard Pettibone is STANDING beside choral director Ralph Arnold.

physical education

Instructing OLCHS students in the art of physical education, Joan Stanley, Geraldine Van de Kreke and Carol Gretkowski are shown STANDING before John Lewis, Elias George and Joseph Walton.

home economics & art departments

Looking at the two feminine representatives of our art department are Delight Fredenburg and Dorothea Gahan from home economics. Casting the glance back are art teachers Martha Larson and Berta Caul.

industrial education

Roy Douglas looks at his fellow shop teachers as they seem to be discussing a graphic arts problem. SEATED from LEFT to RIGHT are Herman Oberli, William Ward, Fred Schmidt, and Bill Meredith.

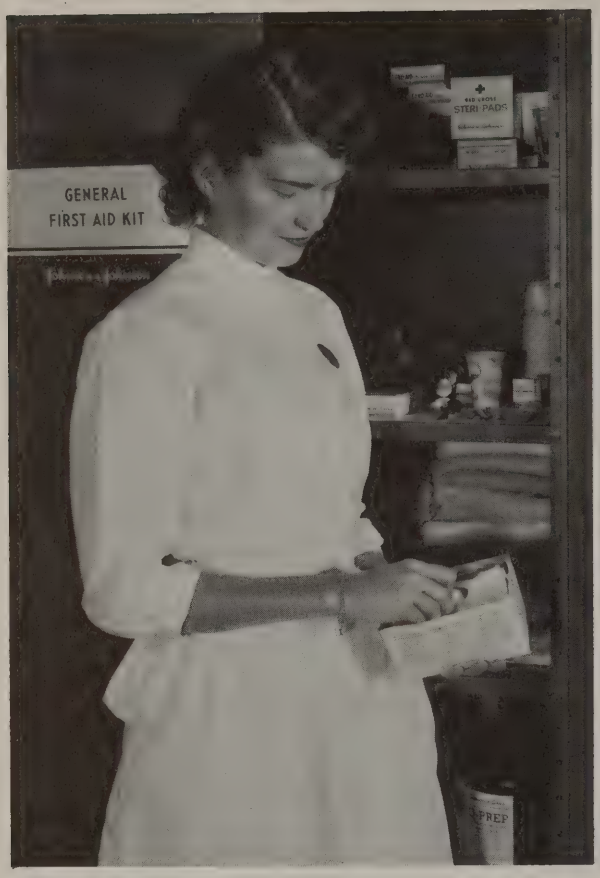

nurse

Marian Oetjen, school nurse, is pictured here apparently studying her supply of bandaids for assisting OLCHS students.

library staff

Miss Blanche Stutzman is responsible for the various functions of the school library--a task she performs with characteristic helpfulness. Our library secretary, newly appointed this year, is Miss Duke.

drivers' education

Ready for a spin, our teachers of driving education are, Carol Gretkowski, Len Scaduto, George Dunn and Richard Lathrop, pictured from left to right.

custodians

The custodians of our school perform the function of maintaining the physical aspects of the institution.

Preparing the delicacies and staples of the culinary arts, the staff of our cafeteria are pictured in deep concentration on the choice of the next day's menu.

cafeteria staff

Hail our loyal Spartans,
Fighting all the way:
Winning praise and glory
March to victory.
Keep your banners flying
Go on you Green and white.
Here's your test,
Now do your best,
For Oak Lawn High's all right.

Hail our loyal Spartans,
Fighting all the way:
Winning praise and glory
March to victory.
Keep your banners flying
Go on you green and white.
Here's your test
Now do your best,
For Oak Lawn High's all right.

ACTIVITIES..

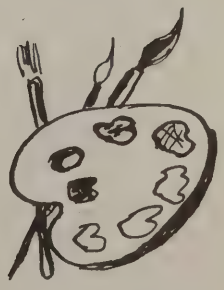

BRUCE

national honor society

The National Honor Society is composed of those students, elected in their Junior and Senior years, who best evidence examples of character, scholarship, leadership and service. It is one of the highest honors that can come to a student in high school. This year's members are pictured below together with Mr. Manwaring, the group's sponsor.

national merit scholarship

semi-finalists

David W. Johnson and Donald R. Wheeler were named semi-finalists in the National Merit Scholarship competition this year. The seniors have been listed among the 7,500 high scorers on the Scholarship Qualifying Test, a nationwide college aptitude examination given in 14,000 high schools.

The semi-finalists outscored 300,000 fellow seniors, and thus moved a step closer to the $4 million in Merit Scholarships to be awarded in the 1958 program.

Merit scholarships are sponsored by over sixty business and industrial firms, as well as by professional societies, foundations and even individuals. The Sears-Roebuck Foundation is the largest sponsor, with 100 awards worth $500,000 being granted annually.

The program is designed to search the nation for those students most able to benefit from a college education.

Once discovered in the national talent hunt, the students are supported in college by funds provided by sponsoring companies. About 1,400 Merit Scholarships have been awarded in the two years of the program, and the winners are now enrolled in over 265 different colleges.

Pictured above with Mrs. Sally Emmel, guidance director for OLCHS, is Dave Johnson. Our other semi-finalist, Don Wheeler, seems to be boning up for the next hurdle towards becoming a finalist in the competition.

alternates

officers

student council

Providing leadership in all forms of student activity, representative government at Oak Lawn takes the form of our Student Council.

Organized extra-curricular clubs, as well as any class member, may petition to the Council for the right to conduct any one of a number of social affairs or concessions under Council jurisdiction. All money gained is used by the petitioning club to benefit its own activity.

Yet, above and beyond the Council's governing student functions, it guides the way for a clearer conception of a representative republic.

The members, elected through home rooms, are the school leaders of past and present, helping to shape the destiny of OLCHS.

Pictured with this year's members are sponsors of the group, Mr. Adduci and Miss Merrill.

art club

Giving full vent to artistic inclinations, the Art Club displays their ability under the guidance of Mrs. Caul.

poster club

The Poster Club inspires school spirit through their artistic expression on paper. The members are shown here with their sponsor Mr. Meredith.

debate club

Discussing the problems of the day is among the topics presented by the Debate Club under the sponsorship of Miss Kanchier.

dramatics club

The Dramatics Club practices the ancient art of Thespis under the guidance of Miss Petersen.

latin

german

foreign language clubs

In order to appreciate the cultural heritage and background of the native countries studied about, our various language clubs supplement the work actually done in class. A familiarity with the customs, language, and background of the people helps immeasurably in preparing a basic knowledge of the country under consideration. Sponsor for the Spanish club is Mr. Lathrop; for the Latin club, Mr. Hall; for the German club, Mr. Gahala.

spanish

industrial arts club

By the experience gained in graphic arts, the members of the Industrial Arts Club are ready to tackle advanced projects of manual skill. Mr. Ward, sponsor of the group, is shown with his craftsmen.

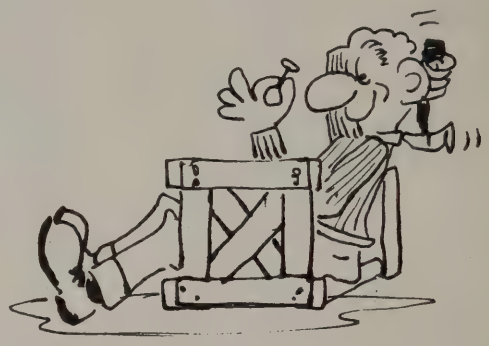

film club

Through the facilities of visual education our film club shows a variety of subjects as supplementary aids to the classroom. Pictured with club sponsor Robert Johnson are the member projectionists.

Demonstrating the various exercises and assisting the girls' gym teachers is the activity of the Peppers Club, pepped up by Mrs. Gretkowski, club sponsor.

peppers

boys' bowling

Bowling over competitors with their ten-pin ability is our bowling league under the direction of Mr. Gahala, pictured with club officers.

oak lawn
EXIT

spartan band

cadet band

beginning band

senior girls' octette

Distinguished in various competitions by their harmonious ability, the Senior Girls' Octette is pictured here with all members. The girls are chosen on their ability at sight reading of musical pieces.

girls' chorus

[illegible] State Music Contest, our Senior Girls' Chorus, shown above, is confident in their preparation for further voice contests.

madrigal

Our Madrigal singing group is composed of sixteen a cappella choir members. They have received a first place rating in the district and second place in the state competition.

girls' octette

The oftimes ringing tones of our Choir Girls' Octette are silent in this picture but they can be usually heard at various events for school and community.

boys' octette

The Boys' Octette, shown above, will compete in the District Music Contest this year. As with our other ensembles of vocal pyrotechnics, Mr. Ralph Arnold is the inspiration behind this octette.

a cappella choir

Our A Cappella Choir, centrally featured, has reason to be proud of their accomplishment in receiving a first place award for the 1957 Illinois State Music Contest. They have also participated on the conference music festival.

library aides

Our Library Aids seem to be forever stamping dates on the myriad volumes which pass over Miss Stutzman's desk. And, although the service ofttimes is unappreciated by the rushing student, it represents still another useful function performed as an administrational assistance.

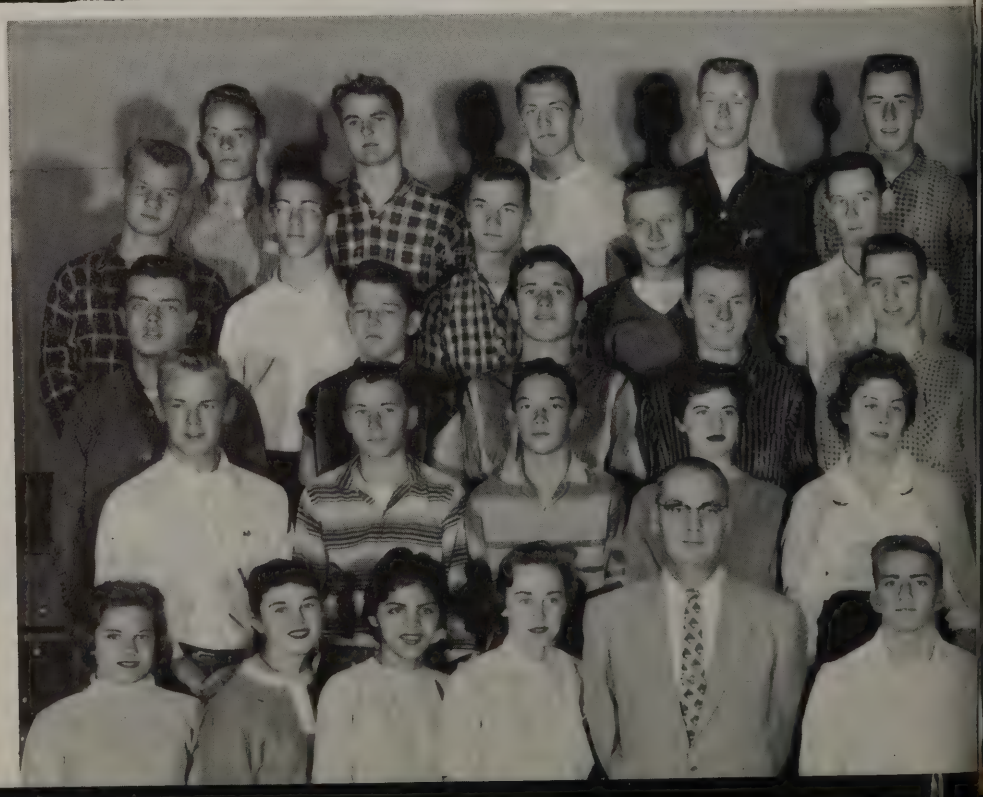

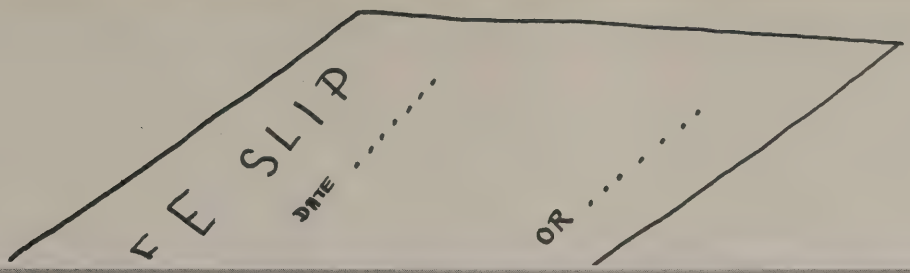

office aides

Assisting the staff in carrying out the various routine functions of school administration are the volunteer office aides, pictured with their sponsor Mrs. Orr.

hall guards

To some it may appear that the hall guards are an unsung lot, yet their duty of watchful waiting is probably reward in itself. Their sponsor is Mr. Burgess.

With the sparkle of any athletic competition, there's always the organized cheers that offer that needed zest to win.

In the case of Oak Lawn, it's the Pep Club that supplies the spirit which makes our teams occupy championship positions.

It's the needed "zing" that only a large group can give an event. And only our Pep Club provides in the special way that makes it worthwhile.

pep club

f. h. a.

Preparing for the most important job in the world--that of American housewife--the Future Homemakers of America learn the art of being a home executive from Mrs. Fredenberg and Miss Gahan.

future nurses of america

The age-old skill of assisting those in need is never more apparent that through nursing. And, certainly, it can't be better exemplified than by our Future Nurses of America, shown with club sponsor Miss Oetjan.

g a a

The array of femininity shown above is more than merely picturesque. These are the members of the Girls' Athletic Association, and you may find them most any day performing physical exertions that would leave many a male exhausted. Their prowess and ability are admirably demonstrated by the skill and precision with which gymnastic tasks of the most difficult type are executed.

g. a. a. officers and sponsors

The representatives of the GAA pictured here are Miss Van De Kreke, Valerie Sopkowicz, Joyce Johnson, Diana Brooks, and Mrs. Stanley, all standing. Those kneeling are Charlotte Sopkowicz, Elaine Adams and Edna Schedin.

varsity club

The stars of the field are pictured above. No further identification is needed for the average member of OLCHS to know that the above sentence refers to our Letterman's Club composed of those who have excelled in athletic endeavors.

math club

Armed with slide rule and pencil, members of the Math Club are ready to tackle the numberless (?) problems which confront them.

Sandy Thornton, sports editor, Sue Gasteyer, advertising manager, and Deanna Cook, business manager smile at having completed their respective jobs.

shield staff

The people responsible for prodding the staff into more energetic activity are Ray Cizowski, our editor-in-chief, sitting to the right of Mr. James Brown, our advisor, and Warren Freiberg, copy eidtor, who looks on.

Our layout editor, Barb Boyens, and Diane Kopp, social editor look with pride on the pages of what they hope will be the best yearbook OLCHS has produced.

The girls who pecked the typewriter keys are our secretaries Pat Mehring, standing, and Nancy Schmidt.

The suspicious glance of Joyce Campbell, senior editor, seems to be asking Doreen Davidson, junior editor, whether or not she forgot any editorial detail.

Aptly portrayed by his own deft hand, Bruce Jannush, art editor, happily sketches away toward meeting the seemingly endless deadlines of the Shield.

The Shield staff wishes to extend a special thanks to those people of assistance in advertising: Edward Stoller, Jack Windsor, Bill Stapleton and Carol Jacobs. We would also like to thank the following people who served on the picture committee: Janet Anderson, Jolene Chase, Loretta Matz, Claudette Krumpolz, Marilyn Drozdz and Carol Hilger.

spartanite staff

Recording the school's history as it happens . . . informing the outside world of our day-to-day activities . . . providing a creative outlet for would-be journalists . . . These are the tasks of the Oak Lawn SPARTANITE.
Guiding the two semesters of hustling writers is Mr. Edwin Koenig, assisted by the student staff trained in editorial production.

SPORTS

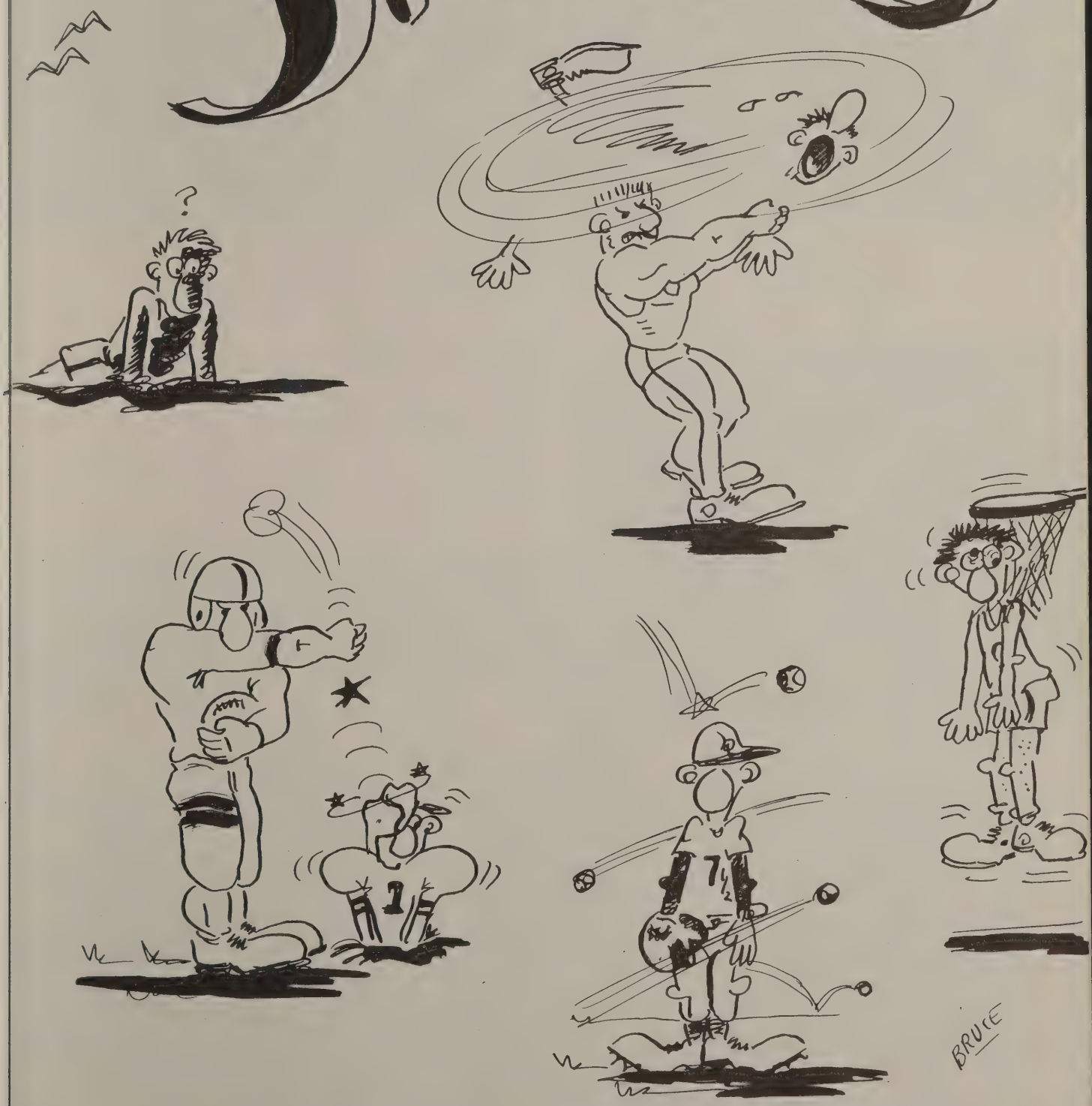

spartan offense squad

varsity

Managers, Danny Cirilla and Ken Olson.

Co-captains, Jerry Kelley and Neil McGee.

spartan defense squad

football — 1957

Somehow there's nothing quite as wonderful as a crisp autumn afternoon, unless it could be an afternoon with a football game wrapped into it. And when that game is privileged to have the Oak Lawn Spartan team with it, you know that you're seeing one of the most memorable events in a high school career.

Our varsity squad didn't have the world's greatest record in 1957, but that means little to a team with the greatest spirit. Besides, they know they'll always be backed by the greatest school!

'57 scores

Oak Lawn		Opponents
13	Blue Island	7
12	Reavis	14
13	Evergreen Park	19
7	Bremen	20
21	M.P.M.A.	0
13	Lincolnway	6
7	Carl Sandburg	19
0	Rich	12

Varsity squad and their coaches, Mr. Lewis and Mr. George.

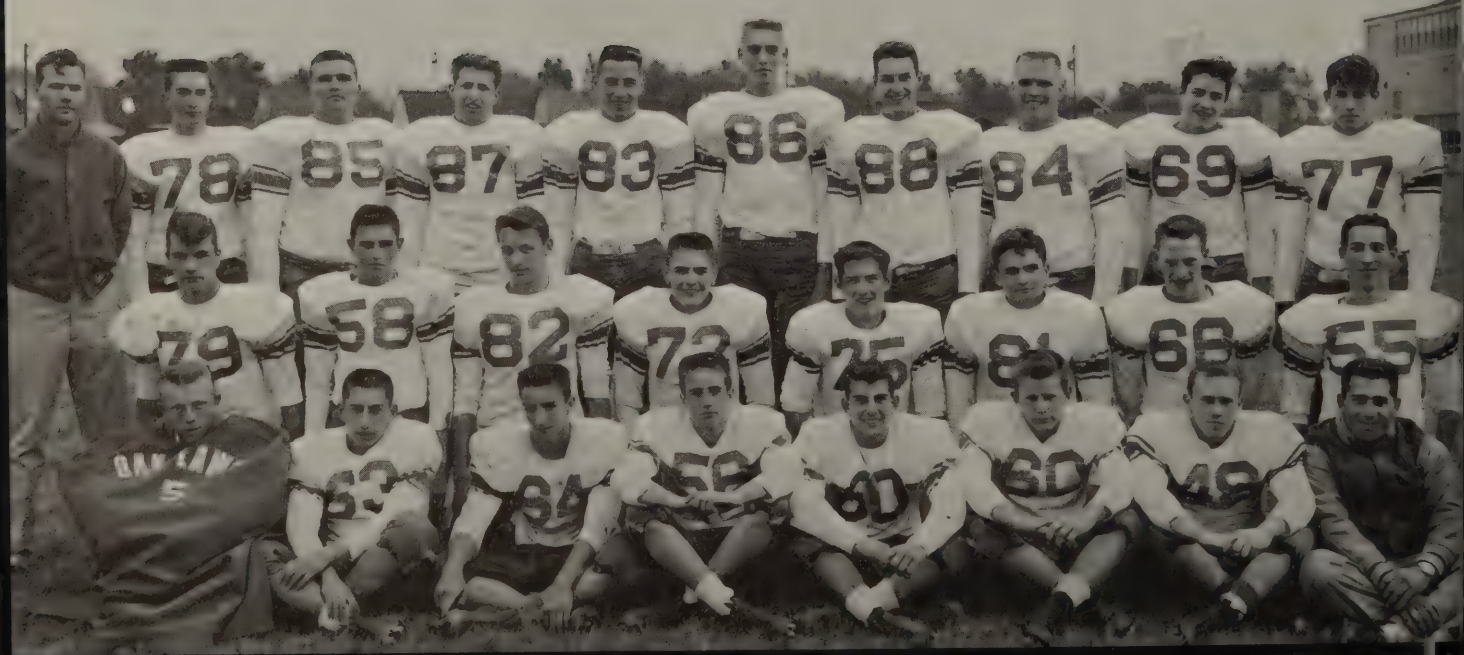

Freshman squad with Mr. Zajac, their coach.

freshman and sophomore squads

Setting a new pace, the Freshman football team went undefeated - the first Freshman team to do so in Oak Lawn's history!

The Sophomores, following the example of our first year power-house, came off the field with a record comparable to varsity.

All in all '57 was a fine year for football in Oak Lawn.

The Sophomore team with their coach, Mr. Wiltshire.

homecoming 1957

Her majesty Lynne Larsen, escort Neil McGee.

basket

ball 1957-58

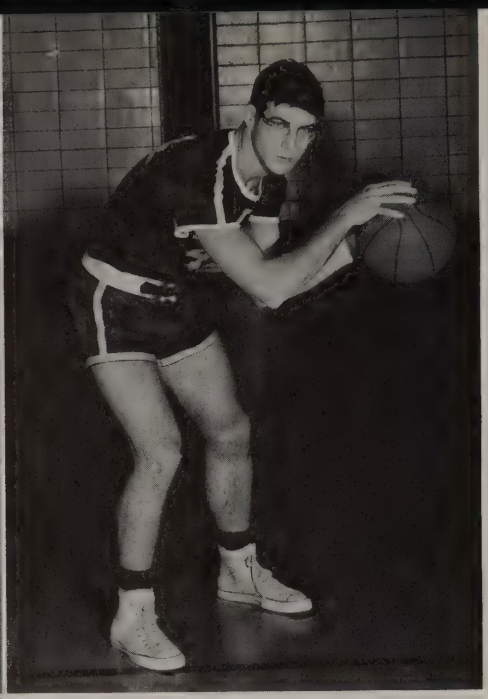

Ron Rademacher
Jack Rogers

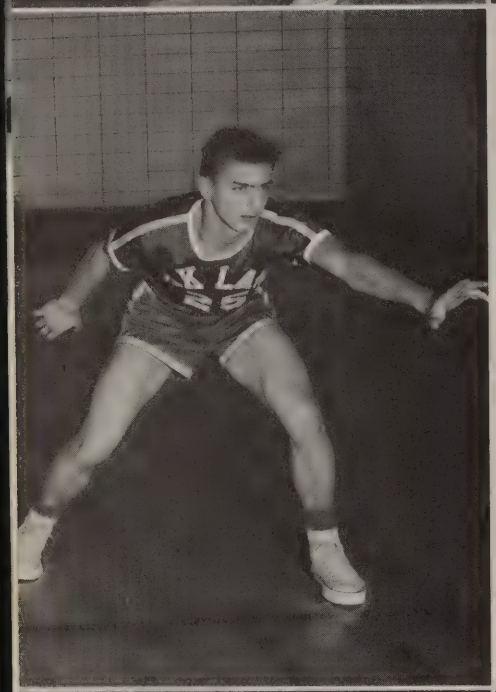

RIGHT: Bill Weidner
LEFT: Art Borkowski
BELOW: Forrest Dill
Dick Hendricks
Ron Presbitero

Calvin Reynolds
Henry De Vries

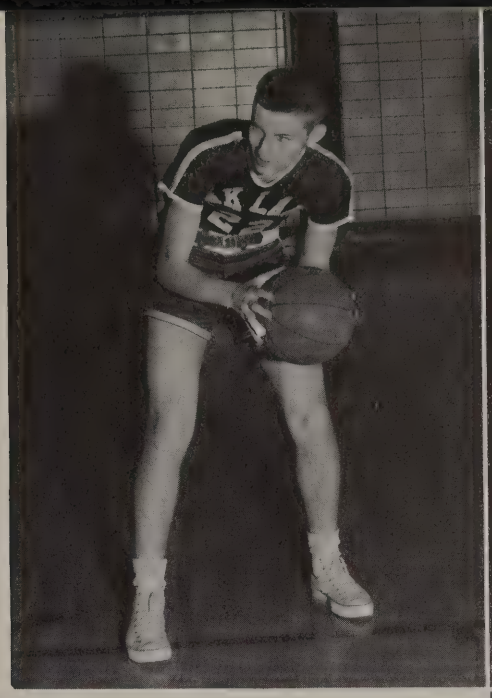

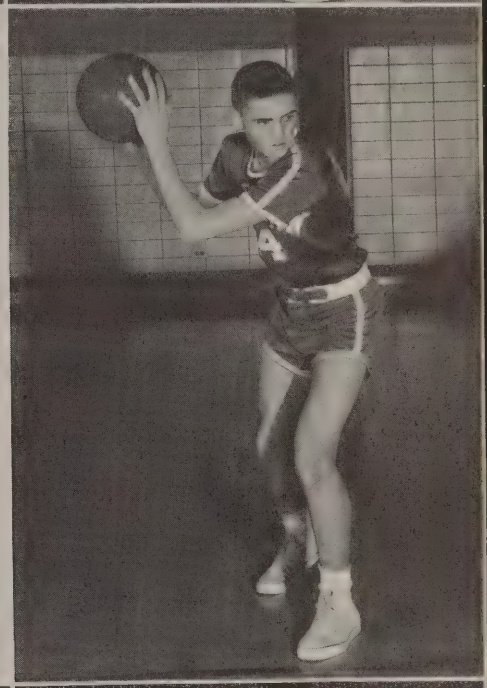

LEFT: Neil McGee
RIGHT: Tom Schultz
BELOW: Warren Keneipp
Bob Folk
Tom Adams

varsity

Our basketball team is the product of constant improvement. Their success in 1957 at taking third place in the Crete-Monee tournament is only one instance of the team being molded in a winning pattern by coaching dedication. In this case, the credit goes to Coach Joe Walton. Yet, as with any worthwhile endeavor, it's the combination of capable direction and group effort that tells the tale of success.

Conference Schedule

Nov. 29	Reavis	Here
Dec. 6	Evergreen Park	There
Dec. 13	Bremen	There
Jan. 10	Lincolnway	Here
Jan. 11	Carl Sandburg	There
Jan. 17	Rich	Here
Jan. 24	Reavis	There
Jan. 31	Evergreen Park	Here
Feb. 7	Bremen	Here
Feb. 21	Lincolnway	There
Feb. 22	Carl Sandburg	Here
Feb. 28	Rich	There

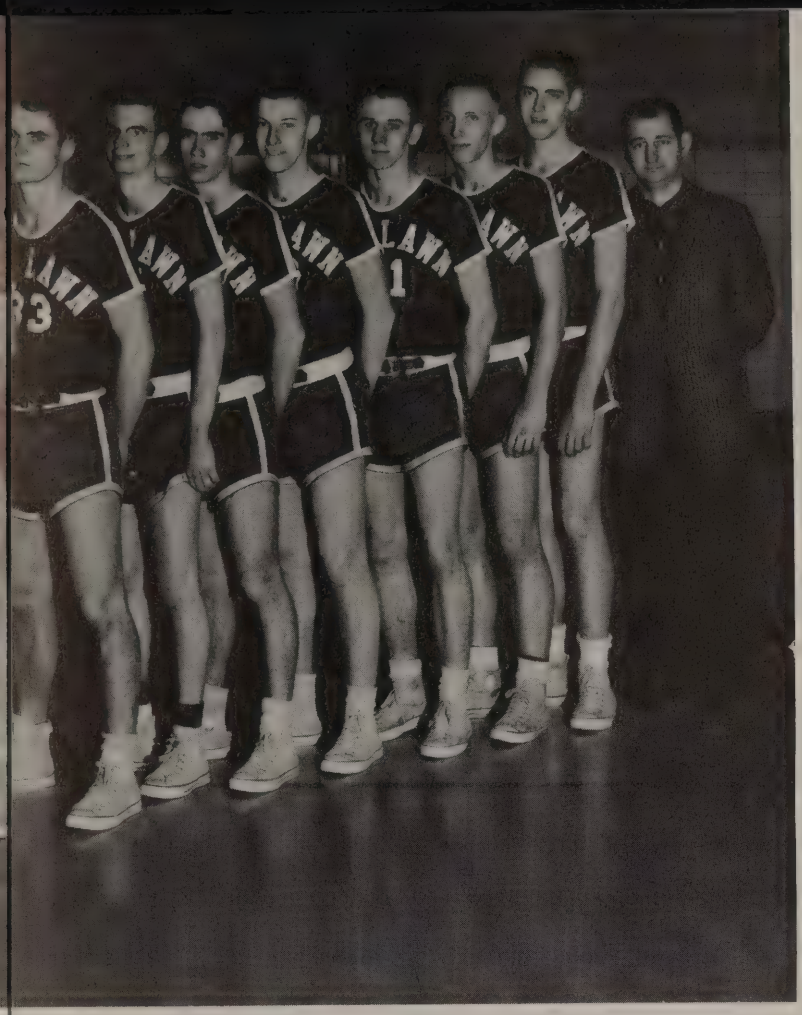

frosh-soph

WREST

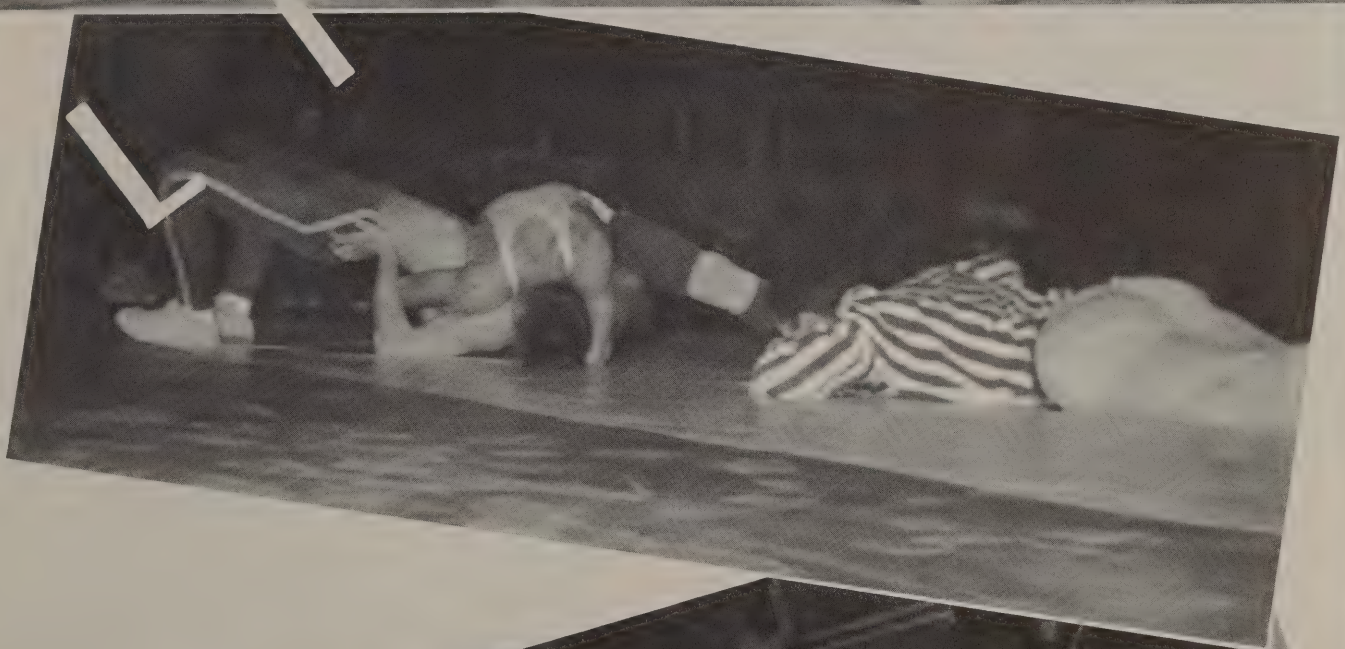

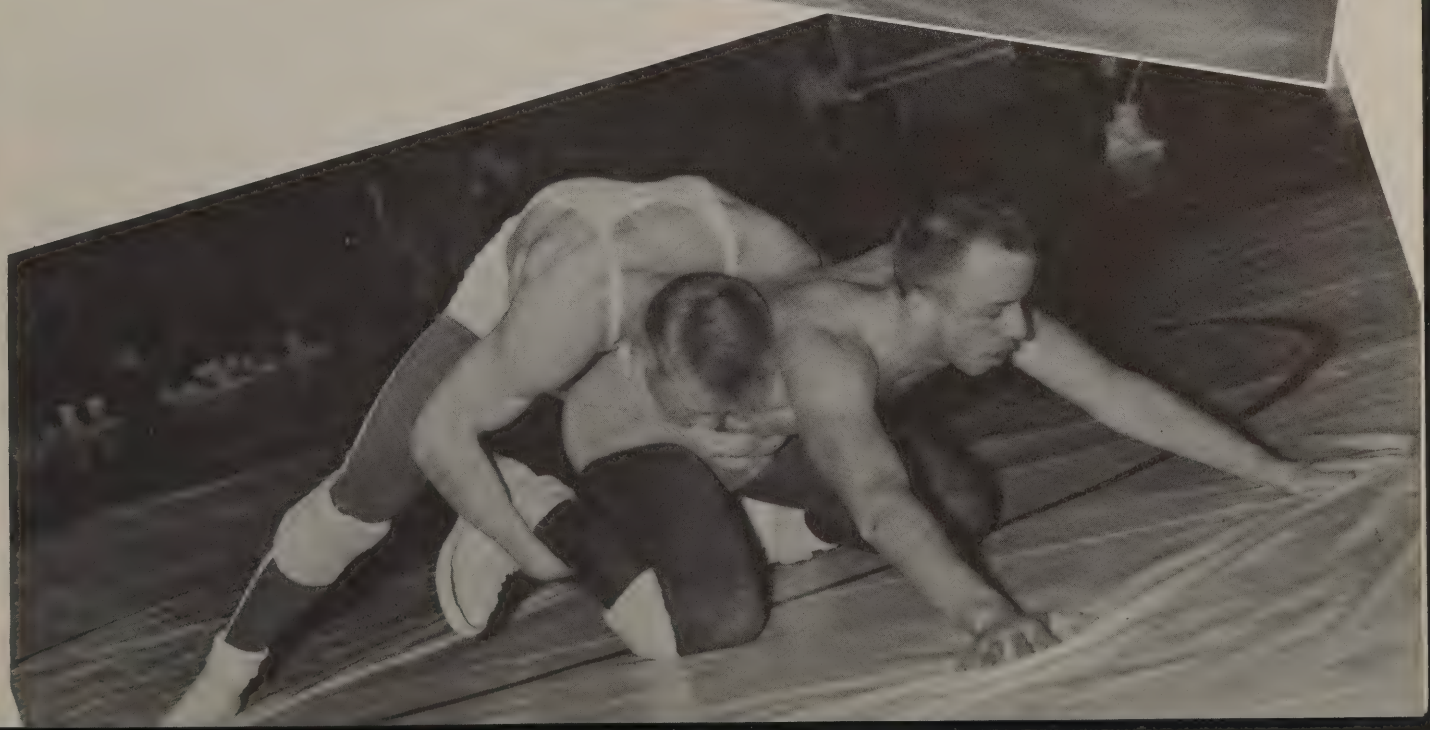

L I N G

1957-58 season's highlights

scores

Oak Lawn	37	Lockport 10	Oak Lawn	27	Harvey 15
OL	36	Blue Island 13	OL	23	Proviso 15
OL	36	Hinsdale 11	OL	36	Bloom 14
OL	19	Reavis 25	OL	42	Lincolnway 6
OL	27	Fractional 15	OL	41	Carl Sandburg 9
OL	28	Evergreen Pk. 11	OL	29	LaGrange 15
OL	34	Dekalb 13	OL	42	Rich 5
OL	41	Bremen 3	OL		

Quadrangular Meet:	Oak Lawn	1st
	Arlington Heights	2nd
	New Trier	3rd
	Elgin	4th

individual records

Weight	Name	Total Pts.	Matches Won	Matches Lost	Tied
95	F. Coniglio	87	17	0	0
103	P. Coniglio	59	13	2	1
112	D. Perillo	51	14	2	0
120	J. Windsor	45	12	4	1
127	F. Bulow	30	8	5	1
127	J. Lorenz	37	9	4	0
133	J. Lane	33	9	6	0
138	E. Beckett	73	17	0	0
145	M. Spain	24	6	8	1
145	A. Helstern	0	0	3	0
154	J. Graefen	23	5	5	0
165	R. Lisak	46	11	4	2
175	J. Vanderwagen	5	1	10	0
HWT.	R. Obrenski	23	5	0	0
HWT.	C. Webb	35	7	4	1

Above scores include quadrangular meet.

In a smashing series of wrestling victories Oak Lawn placed second in the Southwestern Suburban Conference behind Reavis with a score of 104-88. ChicoConiglio, Richard Lisak and Richard O'Brenski, won Championships. Pat Coniglio, Dick Perillo, Jack Windsor and Frank Bulow were among the second place winners. The real highlight of the season, however, was Chico Coniglio's streak of seventeen successive pins; not to be outdone, Erv Beckett went undefeated in seventeen dual meets. Our only loss during the season was to undefeated Reavis by the slight margin of 25-19. F. Coniglio, J. Windsor, E. Beckett and R. Lisak qualified to go to state. Coniglio and Lisak each took a second place.

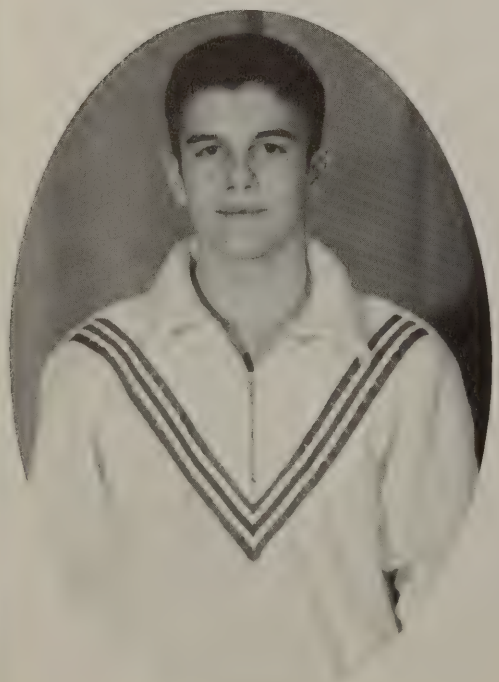

F. Coniglio

undefeated conference champs

R. O'Brenski

Pat Coniglio-103

Dick Perillo-112

Jack Windsor-120

Frank Bulow-127

1957-58

Jim Lorenz-127

John Lane-133

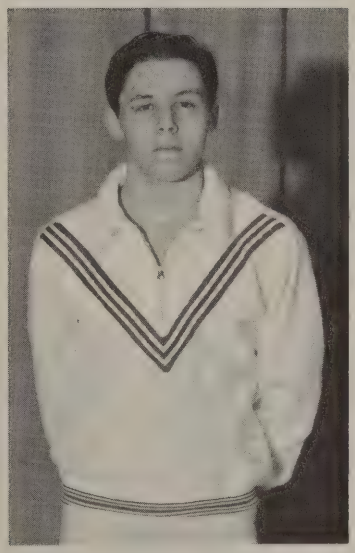

Erv Beckett-138

Marty Spain-145

varsity

John Graefen-154

Rich Lisak-165

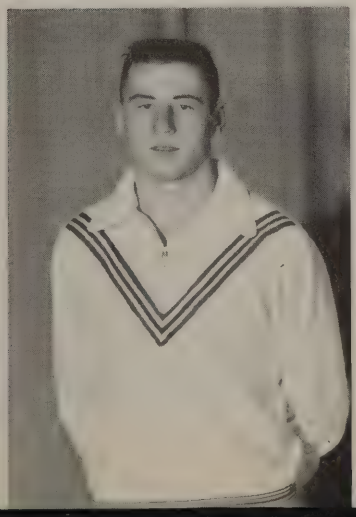

Ken Houston-175

John Vanderwagen-175

spartan varsity squad

varsity squad regulars

frosh-soph squad

If success is borne out of determination then our Frosh-Soph wrestling team have things well in hand. Eric Weiss, 95 lbs., took first place in the Reavis invitational tournament and first in the conference tournament, winning twenty matches and losing one. Bill Nichols, 103 lbs., won seventeen and lost one; he, too, had first place in the conference tournament and third at Reavis. The team record stood at seven wins and eight losses with a fifth place rating at the Reavis tourney and a fourth place in the conference tournament. They came up with a total match record of ninety wins, sixty-eight losses, four draws and seventeen forfeits.

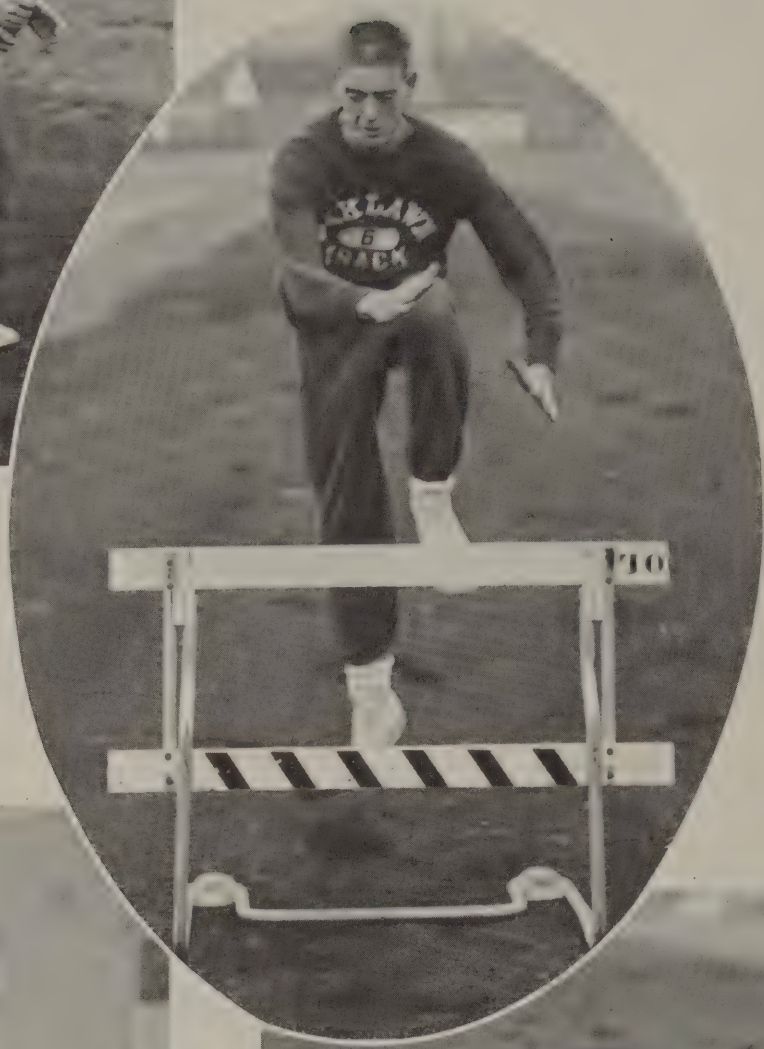
OAKLAWN
6
TRACK

OAKLAWN
51
TRACK

2

track

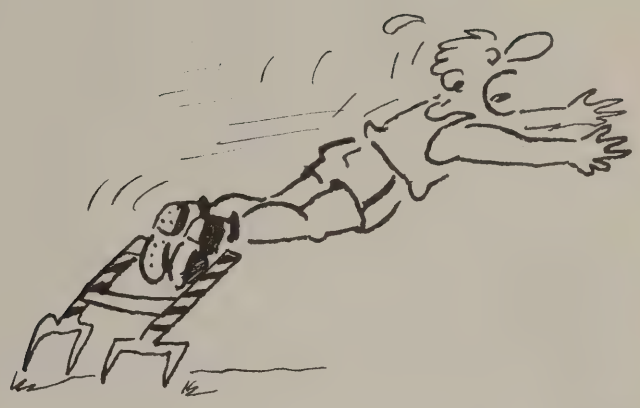

1957

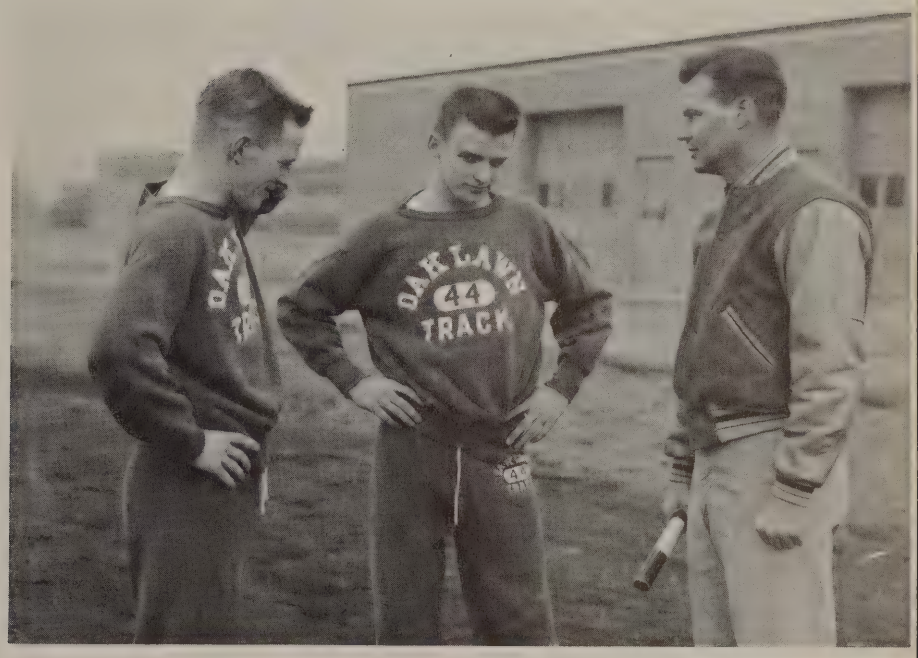

scores 1957

OAK LAWN		OPPONENT
90	Evergreen Pk.	32
65	Bremen	53
72	Riverside Brookfield	45
80	Reavis	46
	Fenton	19
73	Thornton	45
53	Carl Sandburg	64
75	Argo	46
	Evergreen Pk.	41
	Bremen	35
55	M.P.M.A.	46 1/2
49	Rich	69

Both spectators and participants are likely to find their hearts pounding after a track event; and much of the time its our Spartan team responsible for the excitement. Under the guidance of Coach John Lewis, OLCHS has produced sprinters and runners well deserving of a second look---that is, if you can see them as they whiz by for another win.

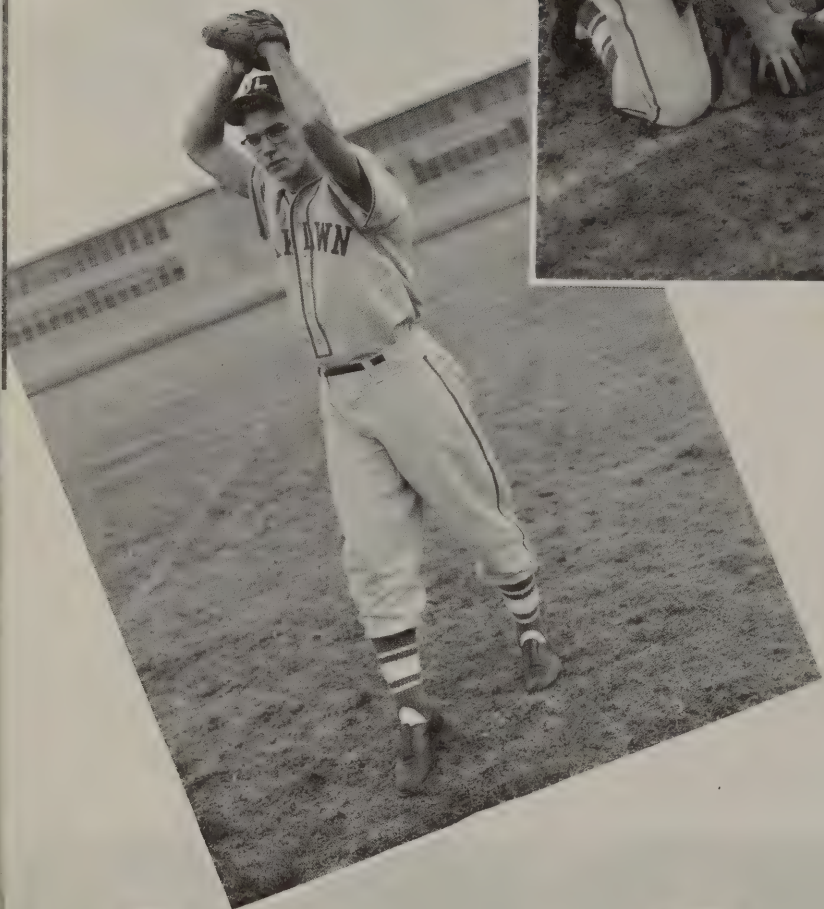

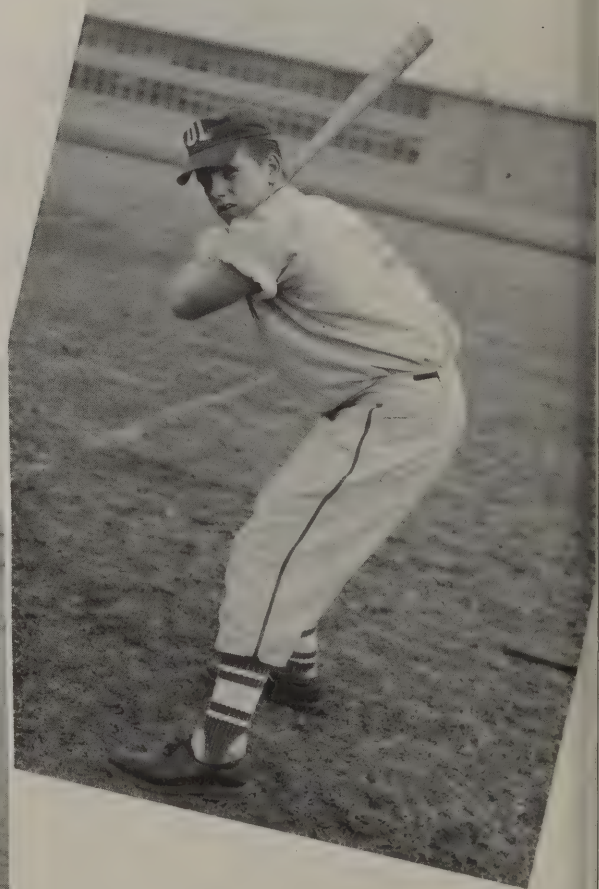

scores

1957 VARSITY BASEBALL SCORES

Oak Lawn	7	Morgan Park High School (6 innings)	8
*OL	6	Evergreen Park	2
OL	5	Lockport	2
*OL	6	Lincolnway	5
*OL	5	Evergreen Park	9
OL	2	Lemont	4
*OL	5	Reavis (10 innings)	5
OL	0	Argo (District--State)	3
*OL	3	Reavis	2
*OL	0	Rich	2
*OL	9	Bremen	1
*OL	5	Carl Sandburg	6
*OL	9	Evergreen Park	11

*Conference Games

RESULTS:

Conference

Won	Lost	Tied
4	4	1

Season's Record

Won	Lost	Tied
5	7	1

Although Coach Joe Zajac's diamond daredevils were not always on-the-BALL this season, they have come through with an impressive list of MOUNDing victories. In fERROR and FOUL weather---they once played in a snowstorm---the Spartan team has met all comers with BATtling energy. BASEd on past performance, the boys might well have an open FIELD towards a conference championship.

baseball 1957

cheerleaders

VARSITY: Joyce Nichols, Anita Valuzzi, Connie Roman, Lorraine Lorenz, JoEllyn Salihar. FRESH-SOPH: Jane Heinen, Martha Wettergren, Judy Wheeler, Kay Jacobs.

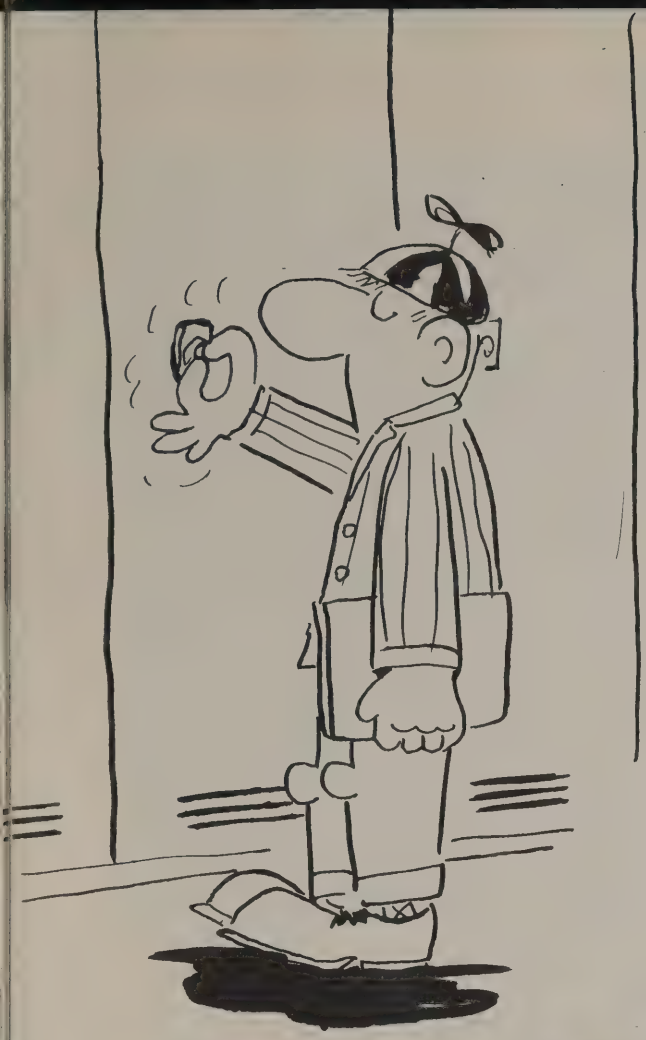

..CLASSES..

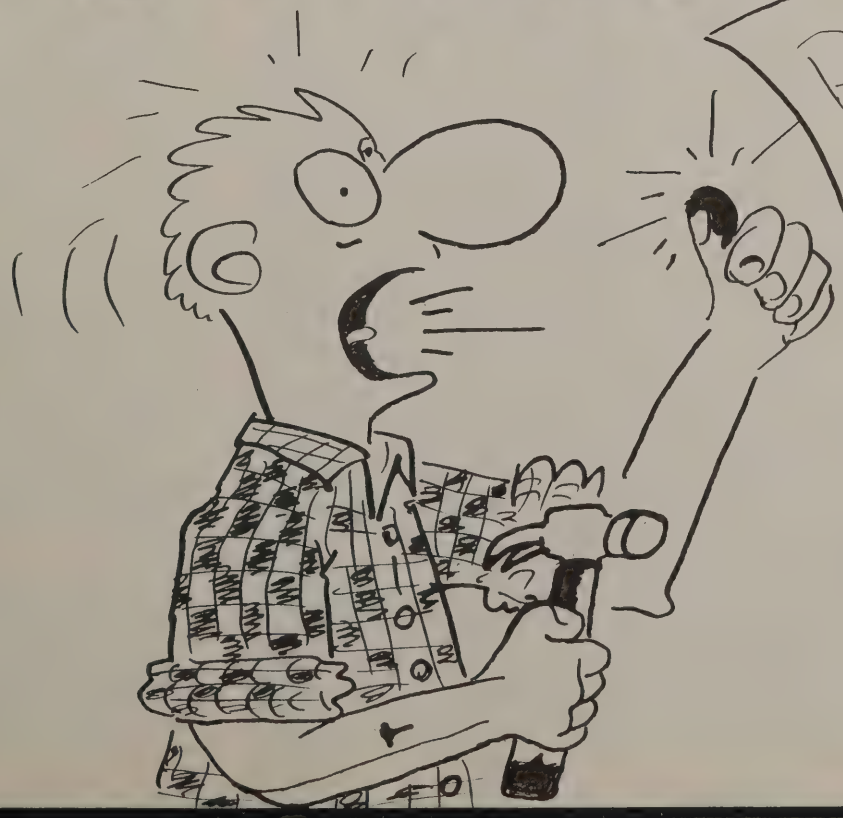

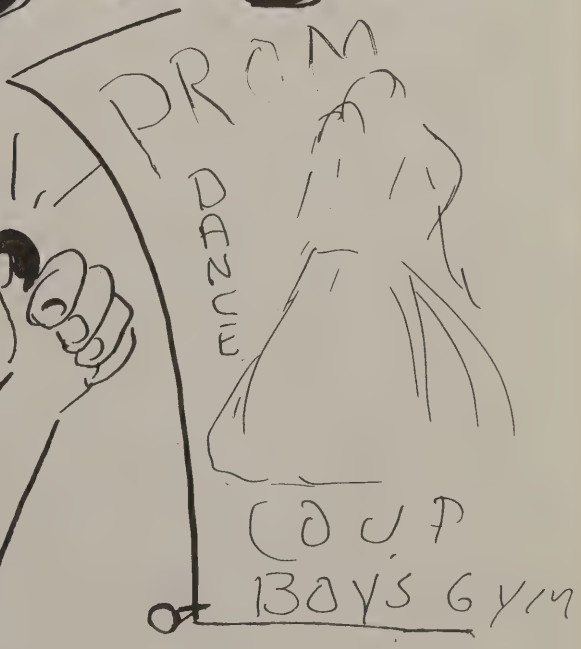

BRUCE

juniors

class officers

Our Juniors may not feel all the good things of life are behind them, but breathes there are any so dead that does not long for the Senior year?

Ah, well, they'll have to be content with planning a prom, secure in the knowledge that the best year is yet to come.

Their class leaders are: Warren Keneipp, President; Judy Brinkman, Vice-President; Joyce Nickels, Secretary; Nancy Silvio.

Cheer up, Juniors, any Senior will tell you that you've just had three-fourths of the fun!

Lorraine Abrams
Clem Adamitus
Tom O. Adams
Tom W. Adams
Sharon Alberts
Carol Allensworth
Kenneth Andersen

Mary Lou Andersen
Dolores April
Sonia Augitto
Leo Barry
Suzanne Bath
George Baumann
Loretta Beck

Ervin Beckett
Marlene Berent
Harold Bergren
Joan Biedermann
Arthur Borkowski
Jim Boyd
Bill Brady

Richard Brandstedt
Eleanor Brassine
Gloria Breiling
Maxine Brennan
Judy Brinkman
Bob Buchler
Audrey Buell

juniors

Frank Bulow
Byron Bult
Mike Burke
Dianne Burton
Richard Campbell
Karen Canty
Bill Carlino

Zeta Cassingham
Tom Chatburn
Daniel Cirilla
James Clark
Jack Cleveland
Kathy Klinite
Frank Coniglio

Marie Cornish
Joan Courtney
Johnny Covas
William Curtis
John Dale
Dianne Daley
Larry Daniels

Jane Darland
Doreen Davidson
Charles Davis
Janice DeLorenzo
Carl Demas
Henry DeVries
Forrest Dill

Bob Donovan
Geraldine Doornbos
Gerald Henry Dorn
Barbara Drabandt
James Dunne
Robert Dzielak
Janie Elliott

Donald Enk
Frank Fabricius
Beverly Fahrforth
Bryan Fenwick
Carol Ferry
William Fett
Bob Fisher

Bob Folk
Robert Fox
Susan Fox
Jay Freberg
Edmund Fredland
Mary Fritz
Joann Fritzius

Mike Gabby
Marjory Gaborik
Clotilde Garcia
James Gazell
Pat Gerkitz
Jo Ann Giacone
Gerard Gleich

Marilyn Glenn
Barbara Goetz
Mike Gimino
Carol Gracious
Bonnie Graefen
Barbara Graves
Don Graves

juniors

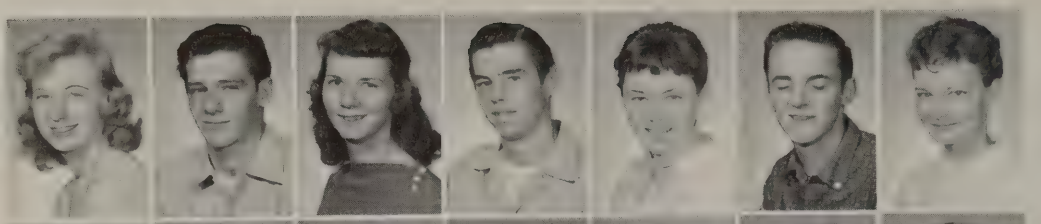

June Griffith
Gerald Hall
Trudy Hamson
Don Hanson
Carol Hanson
John Harn
Vicki Hedeen

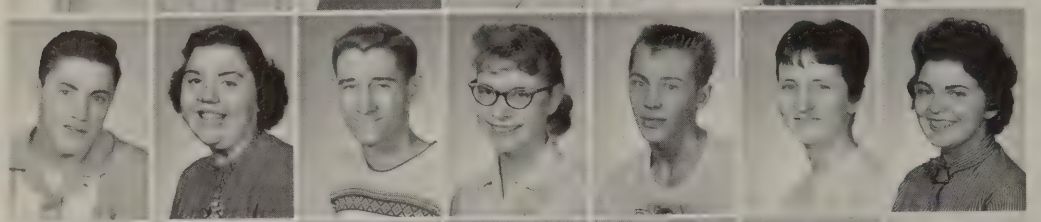

Dick Hendricks
Donna Hess
Vance Hicklin
Roberta Hochmuth
Jerry Hoenig
Ethel Hoffman
Constance Holt

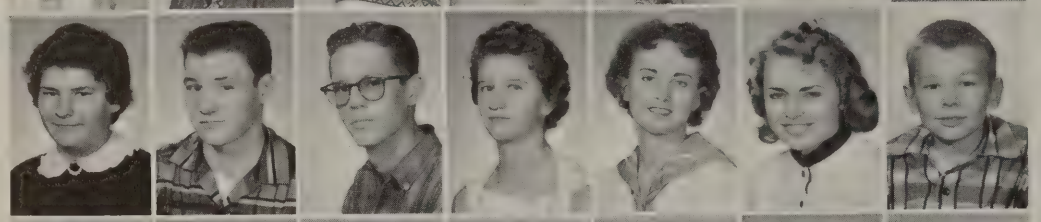

Paula Holtom
Ken Houston
Stanley Hudzik
Mary Ann Hull
Kathleen Huskey
Marianne Imholt
Lester Jachim

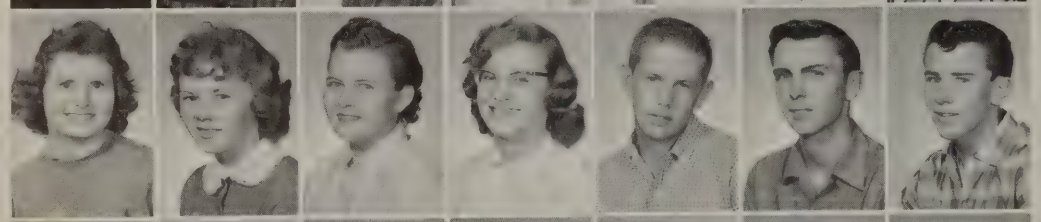

Karra Jelly
Sheena Joelson
Janice Johnson
Joyce Johnson
Paul Johnson
Richard Johnson
Tom Johnson

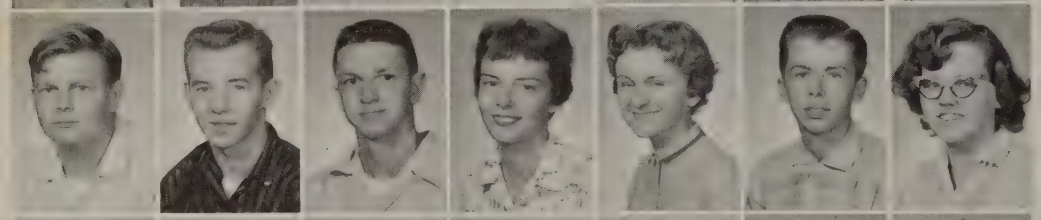

John Jorgensen
Donald Kadow
Bob Kamholz
Gail Kammerer
Marilyn Kanwischer
Edward Kausal
Liane Kay

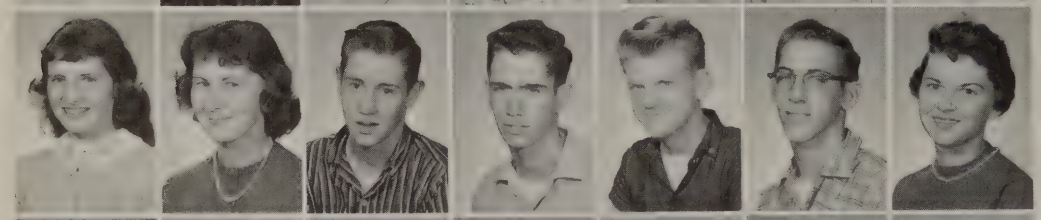

Jeanne Keeley
Carol Keiner
Ken Keller
Warren Keneipp
George Kentz
William Kerschbaum
Carolyn Klir

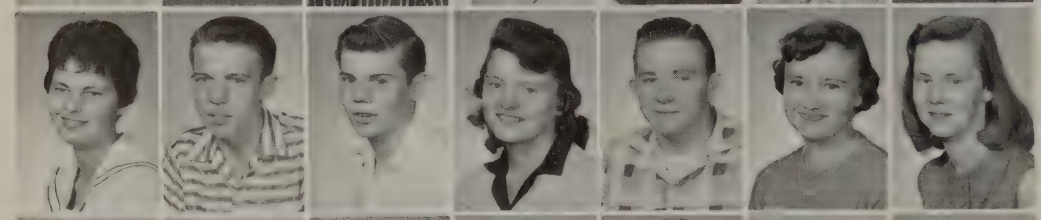

Constance Knoblauch
Frank Kocis
Fred Krumpolz
Judith Kugley
Edwin Lammel
Sharon Larson
Reha Dawn Lewis

Charles Limberg
Joy Lindberg
Suzanne Lindgren
Lorrie Lipp
Barbara Lisak
Jerry Long
James Lorenz

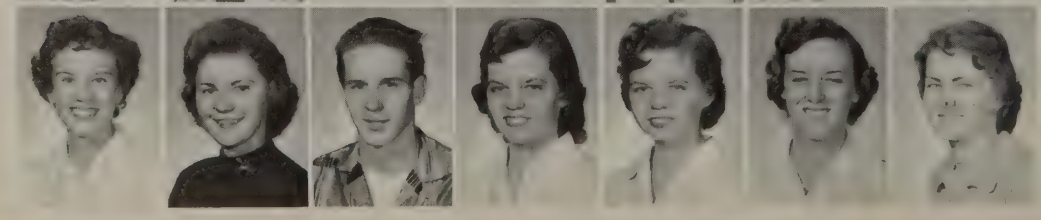

Judith Maddock
Renata Makstutis
Duanne Manz
Gail Marcotte
Lynn Marcotte
Elizabeth May
Sandra McCann

juniors

Sandy McEathron
Tim McGuire
Linda McKillip
Mary Lee McNew
Jim McNicholas
Charles Michelson
Charles Milstead

Dorothy Mitchell
Glenn Molenaar
Pat Moroney
Wanda Morris
Edward Moyers
Dennis Murphy
Florence Murphy

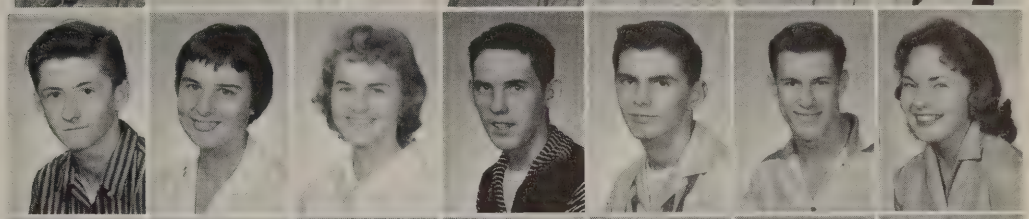

Kelly Murray
Susan Nauman
Dawn Neander
George Nelson
Larry Nettle
Ned Nevaril
Joyce Nickels

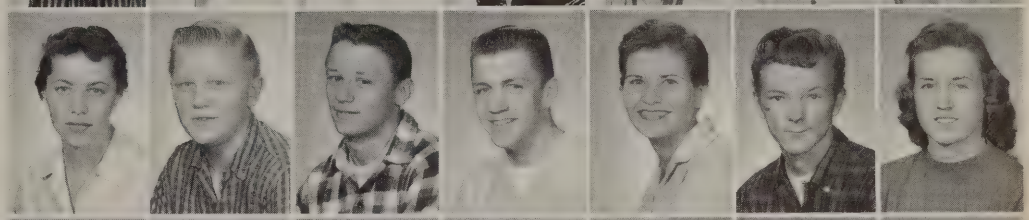

Helen O'Brien
Ken Olsen
Robert Ostapkowicz
Jay Ostema
Marilyn Padula
Wayne Pardol
Evelyn Pawlak

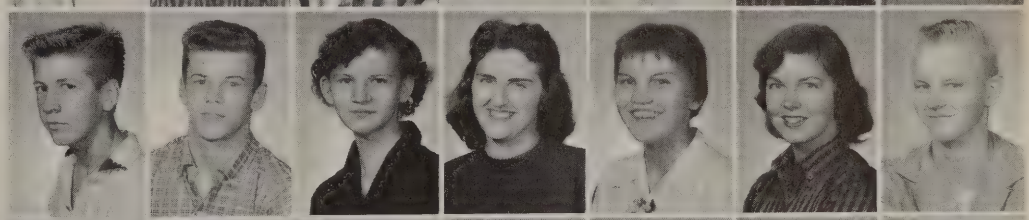

Harry Pedigo
Richard Perillo
Eleanor Petrokas
Barbara Pezzopane
Marcia Ann Pheifer
Bonnie Potter
Louis Priller

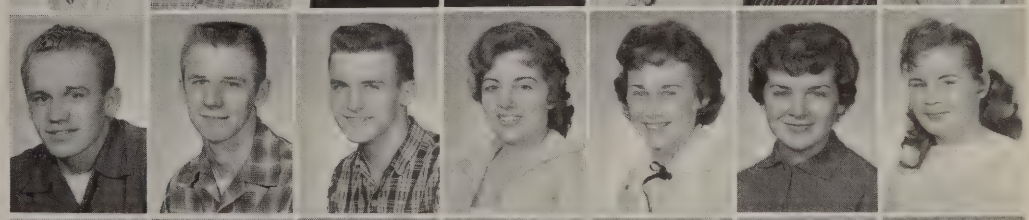

Robert Przybylski
Ronald Rademacher
John Randall
Lorraine Randle
Sandra Rea
Carolyn Reichard
Betty Reno

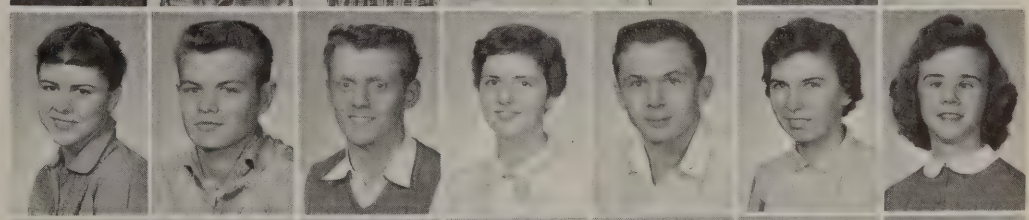

Nancy Renz
Barry Richards
Gerry Richards
Jean May Rihel
Werner Ritter
Edith Ann Roche
Linda Rogahn

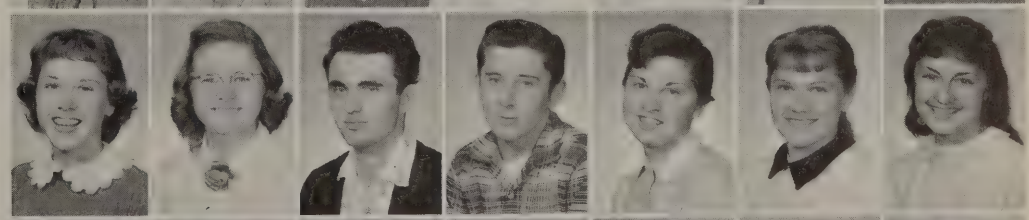

Connie Roman
Mary Ann Roshko
Donald Ryan
William Ryan
Bernice Sakowicz
Joellyn Salihar
Antoinette Savaianc

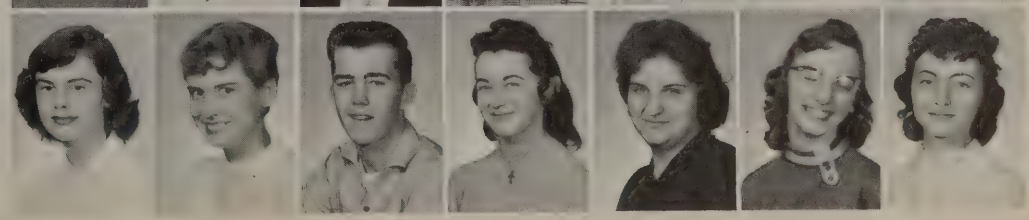

Jane Sawyer
Barbara Schedin
Willard Scherrer
Linda Schlosser
Dianne Schoenbeck
Sharon Schroedle
Joanne Schubert

juniors

Tom Schultz
Lorelei Shank
Nancy Shelton
Beverly Sheppard
June Sherman
Marie Shields
Ernest Shuman

Lorraine Sikora
Nancy Silvio
Gerald Sineni
Virginia Slavik
Dawn Smart
Janet Smeatham
Valorie Sopkowicz

Karen Sorenson
Judy Sorley
Marty Spain
Ron Spirakes
Ted Staberow
Carol Marie Stane
Pat Steffen

Bette Sternberg
Sally Stewart
Sharon Straika
Pat Stringham
Michael Stroh
Lawrence Swann
Sandra Swanson

Ed Swartwood
Ted Tahmisian
Sharon Talbot
Ted Thomas
Richard Trepanier
Joyce Trimmer
Ed Tunstall

Carolyn Turner
Rose Marie Valencik
John VanderWagon
Clyde Varley
Pat VerSchave
Betty Lou Voebell
John Vogler

Donald Volkman
Nancy Walton
Joyce Wanek
Charles Wedick
Diane Weidner
Gail Weidner
Gerald Weitzel

Gloria White
Warren White
Ronald Witek
Donald Wittholf
Dan Yandel

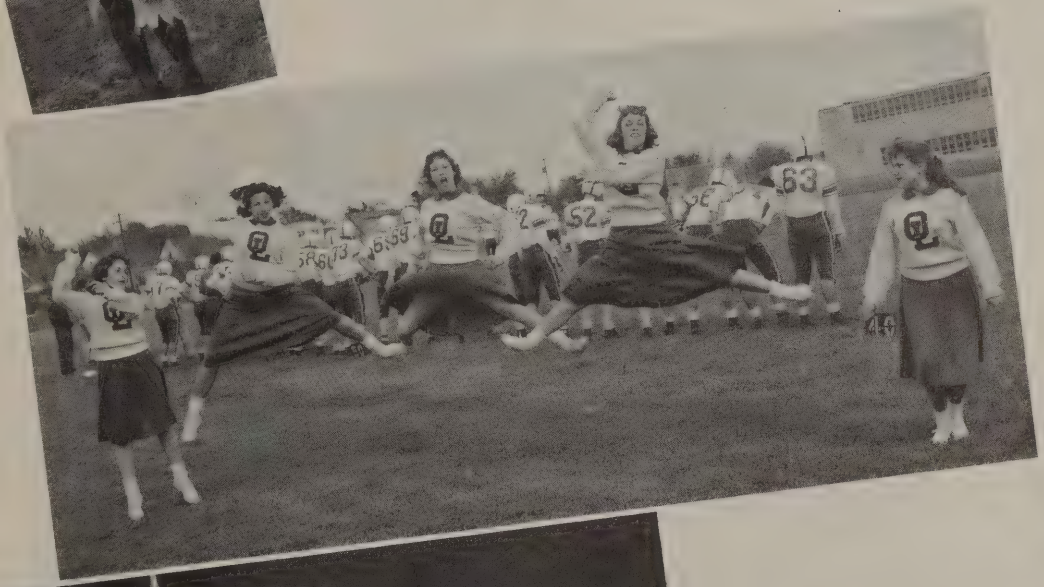

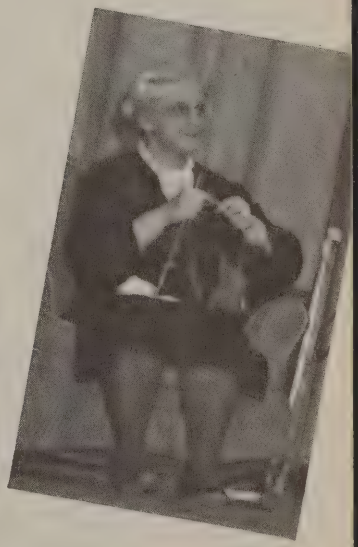

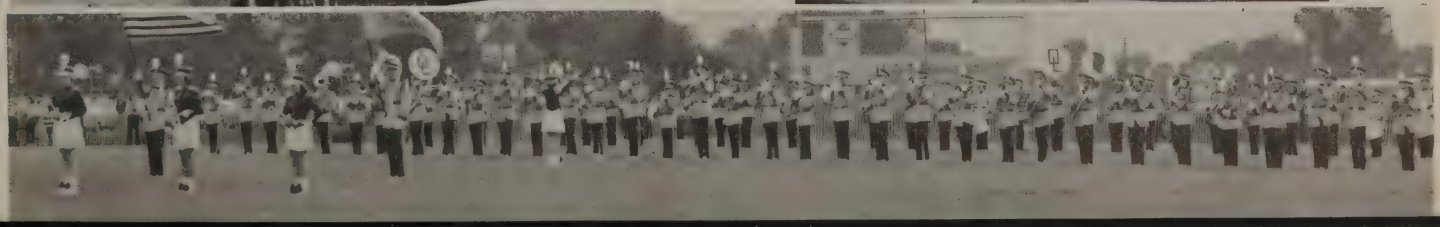

sophomores

class officers-

With a year of experience behind them, our sophomores find themselves in the middle of things. Removed from the freshmen, yet not upperclassmen, the sophomores are content in learning about life even if they don't savor it all.

To guide this year, they chose: President, Nancy Petrokovitch; Vice-President, Patrick Coniglio; Secretary, Janis Sherman; Treasurer, Florence Wettergren.

Their goal, of course, is to be guided into their Junior year!

Carol Alberts
Janet Anderson
Karin Anderson
Rita Mae Anderson
Wayne Anderson
Cynthia Aquino
Joan Asershon
Ronald Aurierman
Joyce Baldwin
Philip Bare
Joan Bartel
James Bartuska
Mary Bayne
Lonnie Beck
Charlene Benseki
Constance Benton
Charlene Berchert
Joan Bilek
Paul Black
Bonita Blasgen
Jon Blomquist
Marie Boget
Martin Boisvert
Barbara Borkowski
Diane Bost
Judith Botta
Loretta Brassine
Chuck Braun
James Brian
John Broom
Beverly Broschofsky
Cathy Brush

sophs

Janet Bryda
Barbara Buchler
Donald Buckley
Leo Buczkowski
Charles Bulger
John Burdelik
Jill Burge
Dorothy Burnicks
Dan Bushroe
Carol Cain
Terry Campbell
Ellen Canfield
Sharon Carbaugh
Sande Carlton
Louis Carrano
Judi Mae Casey
Loretta Casey
Mary Ann Cermak
Jolene Chase
Carl Christensen
Walter Clayton
Russell Coffey
Mary Collachia
Marian Collier
Bonnie Collings
Tom Comisky
Pat Coniglio
Fred Conrad
William Conte
Thomas Courtney
Ralph Cox
Dale Crane
Sharon Crenshaw
Carol Culik
David Cump
John Dadam
Raymond F. Dale
Dave Damico
Lincoln Darland
Donna Davis
Janet Deddo
Judith DeMumbrum
Patricia Denniss
Dennis DeVeies
Michael Diani
Charles Dinaso
Patricia Dix
David Domika
Joseph Domika
Christine Donnelly
Carolyn Dorgan
LeRoy Drake
Diane Driscoll
Marilyn Drozdz
Bill Drummond
Vicki Dunn
Nancy Eck
Edward Edge
Peggy Egan
Garry Eggersdorf
Barbara Ehrenfeld
Shirley Eichenberger
Ruthann Eide
Barbara Ellis
Robert Eul
Patsy Evans
Thomas Evans
Carolyn Fanelli
Diane Finke
Thomas Fitzgibbons
Bob Fleck
Barbara Fonte
Lawrence Forkash
Carole Franklin
Steve Frogue
Peter Fuessel
Bob Fuller
Frank Fuller
Diane Gade
Nancy Gallagher

Arlie Gaut
Philip Gilmore
James Godskesen
Lynne Golder
Jill Gotham
Tom Graham
Alice Griede
Sharon Grimberg
Julie Gundberg
Darlene Gusick
Ken Hank
Linda Haberichter
James Hammonds
Linda Handley
Ann Hansen
Bonnie Hansen
Betty Harper
Thelma Harter
Fred Hartwig
Mary Hatfield
Carol Hayes
Melody Hayford
Diane Hebert
Judy Hess
Karen Hesting
Carol Hilger
Judy Hill
Marlene Hjorth
Burnett Hodge
Frank Horvath
Beverly Howard
Marilyn Hurlock
Donna Hurta
Ron Hutter
Pat Iacunato
Catherine Jacobs
James Jacobs
Pat James
Linda Janis
Jim Jeffers
Geraldine Jendro
Donald Jensen
Bob Johnson
Elizabeth Johnson
Larry Johnson
Kirsten Jorgensen
Edward Juraszek
Danny Karvasek
Walter Kosch
Blair Kelch
Mary Kerns
Lynn Kerschner
Ken Kilinski
Jacqueline Kimpel
Leslie Kinsey
Larry Kirby
John Kirk
Jim Kirkwood
Evelyn Kiuberis
Robert Klein
Robert Knox
Richard Kolb
Kathryn Kolken
Donald Kopale
Bruce Kopf
Tom Kosif
Edward Kosusnik
Chester Kozicki
Linda Krauss
Judy Kremsner
Claudette Krumpolz
Ted Kumzi
Karl Kuszynski
Tom Lane
Richard LaRaviere
Russell LaRaviere
Erwin Laskowski
Victor Lerrelman
Jo R. Lewis
Tom Ligman

sophomores

Ken Lockwood
Diane Lucas
Froderick Ludlow
Lynnette Lund
Richard MacGlashan
Joyce Mackey
John Mahiou
Carol Malmgren
Ben Mandra
Patricia Manning
Linda Martincich
Chuck Mascolino
Andrew Mateljan
Judith Matusek
Loretta Matz
Patricia May
Paul McClain
Dawn McClaran
Mary Ellen McGee
Paul McHenry
Joan McInerney
Ron McIver
Sharon McKay
Charles Medows
Dorothy Messlein
Kenneth Metzinger
Betty Meyers
Bill Michalski
Ann Miller
Diane Miller
Don Miller
Elaine Mitchell
Marcelyn Mitchell
Lois Molenaar
Patricia Morrison
Lawrence Morton
Fred Mrozek
Richard Muehlhausen
Roy Murphy
Thomas Murphy
Lois Murray
Lorraine Murray
Roy Nemcher
William Nicholson
Mike Nispuruk
Dick Nordmark
Lola Nordstrom
John Norris
Susanne Norton
Tom Nykiel
Jim O'Farrell
Neal O'Hara
Dave Oldenburg
Carole Olsen
Kenneth Orloff
Carolyn O'Rourke
Edwin Packer
James Papa
Mary Nell Paschal
Jim Patitucci
Katherine Pawelski
Kathleen Pekar
Robert Perovich
Robert G. Peterson
Robert J. Peterson
Robert Peterson
Wayne Peterson
Nancy Petrekovitch
Robert Petrosus
Beverly Pilurs
Faye Pinkston
Barbara Podejma
Sandy Potter
Frank Pratl
Ron Presbitero
Sally Price
Geraldine Pruett
Gail Pugh
Carol Purtell
Paul Quandet

sophomores

Carlton Quasny
Walter Quinlan
Guy Ranstead
Michael Reagan
Marsha Reed
Ruthann Reich
Carol Relfson
Judy Rickman
Frieda Rizzo
Dorothy Roche
Kathleen Rock
Joan Rogo
Johnny Roscich
Carol Ruchala
Joan Rudin
Anne Marie Ruggia
Melvyn Ruhl
William Russell
Shirley Ruth
David Rubar
Roy Ryska
John Rzechula
William Sandt
Jim Santarelli
John Santarelli
Janet Savick
Diane Sayers
Barbara Scannell
John Scellato
Jerry Schaar
Tom Schauer
Barbara Schmidt
Terry Schreck
Judith Schroeder
Judith Schurke
Thomas Seymour
Charles Shambo
Janis Sherman
Joyce Shuman
Anita Shutay
Herb Sibbitt
Alice Slager
Diane Sloan
Arlene Smith
Sharon M. Smith
David Snavely
Brian Sonnenschein
Paul Stern
Dan Stewart
Robert Stewart
Bob Stitt
Al Stoller
Lawrence Stone
Bill Stralka
Jerry Strode
George Studnicka
Francis Sullivan
Jean Swann
Bessie Sykes
Carolyn Tamkis
Claude Taylor
Barbara Thokey
Hope Toppett
Barbara Trunk
Donna Turkovich
Loraine Unitus
Deanna Vallera
Judith VanderWarren
Manuel Vasquez
Judith Venckus
Bonnie Veneigh
Judy Virgin
Dorothy Wagner
Judy Waldron
Pat Ward
Dorothy Watson
Donna Webb
William Webber
Carol Ann Weider
Raymond Weidner

sophomores

Richard Weidner
Robert Weidner
Florence Wettergren
Shirley Whitley
Ron Whitney
Darrell Wiegman
Marianne Wierzbicki
Maureen Williams
Sharon Williams
Dianne Windsor
Elaine Wittmer
Dorothy Workman
Mary Jean Yandel
Irene Zaccariollo
Margaret Zima
Marilyn Zuczek

autographs

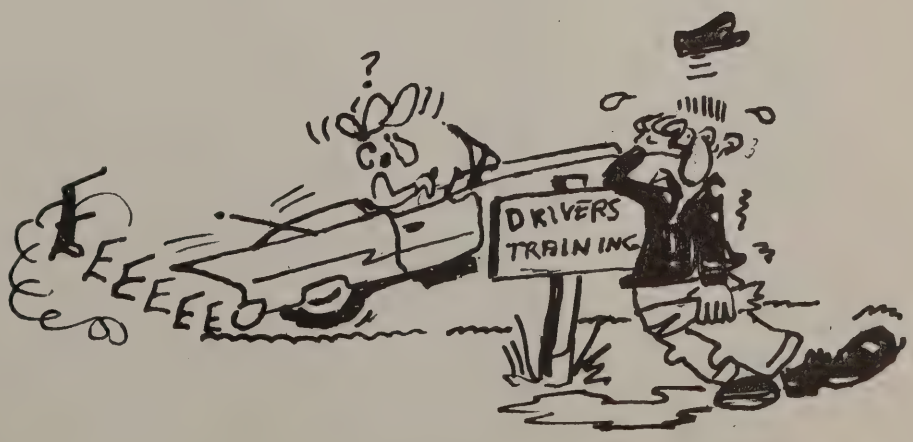

freshmen

class officers

Leading our neophyte freshmen into the wonders and complexities of high school are their class officers. Shown on the expansive OLCHS campus, the leaders are President Tom Byrne, Vice-President Frances Kastl, Secretary Linda Rinkus, and Treasurer Richard Covas.

John A. Adams
John P. Adams
Frank Aiello
Ken Albertini
Barbara Allan
Karen Alleman
Boyd Andersen
Ron Andersen

Louise Andre
Frank Aquino
Susan Armsbury
James Baaske
William Baaske
Toni Lu Bachar
Regina Bailey
James Bailie

Geraldine Bakutis
John Balmer
Ronald Bamberger
Elaine Barry
Frank Bartasis
Dale Bechtlofft
Robert Beintum
Allen Below

Ken Benzschawel
Alvin Bergen
Donald Bethke
Ronald Bierwalter
Vernon Blair
Donna Lee Bohne
Albert Bonny
June Boucher

Gary Boyce
Gerald Braasch
Bernard Brady
Darlene Brandt
Sharon Brandt
Judy Breiling
Carol Brenyas
William Brooks
Judy Brown
Raymond Bruck
Robert Brucker
Richard Bryles
Melanie Bunde
Tim Burke
Philip Burton
Ronald Burton
Tom Byrne
Rita Caffrey
Jeri Lyn Campbell
Carol Capek
Barbara Carpenter
Michael Casey
Carol Choyce
David Christ
Geri Christensen
Richard Chudy
Ray Cielinski
Mary Ann Cirilla
Judy Clapper
Alice Clinite
Harold Cohen
Kathleen Colatriano
Lawrence Collings
Joyce Condon
Wallace J. Conlon
Linda Connors
Diane Cosco
Richard Covas
James Crain
Marie Ellen Crebs
Roy Crispe
Jon Cump
William Cunningham
Beatrice Cwik
Patricia Daley
Charles Damon
Tom Daniels
Louis Dassau
James Davidson
Joan DeClue
Mary Ellen Denton
Patrick Derro
David DiSalvo
Sherrilyn Dettman
Mildred DeVivo
John DeVries
Barbara DeWitt
David Dibble
Anthony DiCola
Terry Diedrich
Roy Diehl
David Dill
Julio DiPaolo
Pamela Dorgan
Bruce Doxie
Charles Dozier
Darlene Drabandt
Patricia Dulis
David Dver
Katherine Dyer
Douglas Ehrenhaft
Patricia Enders
Christine Evans
Donald Evans
Terrance Feeny
Dorothy Felstead
Wayne Fidler
Charles Fiss
Dianne Fitzgerald
Charlene Flaws

James Forbes
Sharon Forsberg
Fred France
Fred Franklin
Dorothy Fudacz
Thomas Fuessel
George Gaborik
Dennis Gamble
John Gaskill
Jeffery Gedonius
Jerald Gericke
Tony Ghelfi
Patricia Giblin
Sharon Gierach
Bob Gnass
Diane Gimino
Dale Gordon
Karen Grady
Daniel Graefen
Roy Grisco
Sharon Groll
Charlotte Haag
Charleen Haas
Renee Haerr
John Hall
Illona Halsell
Harmony Hammond
Grant Hannapel
Robert Hansen
Shirley Harmon
Joyce Harris
Kathy Hart
Jean Hartman
Sandra Hassfield
Arthur Havenhill
Charles Hayes
Fred Hazard
Carole Heagberg
Jane Heinen
Stephen Heinking
James Heintz
Karen Heitz
Robert Heitz
Marsha Henley
Susan Hess
Karleen Hesting
Guy Hicklin
Barbara Hilger
Diana Hirsch
Diane Hjaltelin
Charles Hobbs
George Hoffman
Fred Holstrom
Janet Home
Maribeth Hookstadt
Kay Hopkins
Estelle Horn
Joseph Hornat
Bill Howells
Larry Hughbanks
Robert Hunyadi
Mary Huskey
Karen Hutter
Robert Hutton
Phyllis Imholt
Gary Ingram
George Irlbacker
Roberta Ivers
Antoinerre Iwanski
Patsy Jackson
William Jacobs
Alan Janis
Bob Janis
Thomas Jendrejak
Russell Jennings
Chris Jensen
Dale Johnson
George Johnson
Phyllis Johnson
Theodore Johnson

fresh

men

Verna Lee Johnson
Karen Johnston
Roy Jones
Ellis Julien
Andrew Juraszek
Bruce Kammerer
Ronald Kandian
Karen Karnik
Frances Kastl
Arthur Katzmann
Richard Kelley
Patricia Kelly
Katherine Kinderwater
Carol Kirk
George Knezovich
Kathy Kohlberg
Dorothy Kolar
Nora Kollmon
Harry Kollpainter
William Komorn
Carla Kope
Karen B. Korthase
Susan Koske
Gloria Kowalewski
David Koziell
Margaret Krauss
Charlene Krone
Ann Kroner
Kenneth Krout
Ronald Kugley
Neal Lamb
Tony LaPlant
Charles Larsen
William Larsen
Jean M. Larson
Judith Larson
Patricia Lavaty
Robert F. Lee, Jr.
Linda Lenderman
Gilbert Leska
Michael Lester
Gerald Lewis
Mary Jane Lewis
William Robert Lewis
Marie Lilley
Ronald Lindgren
Helen Lisak
Patricia Luby
Richard Ludeman
George Mahneke
Michael Majercak
Joanee Maltase
William Markey
Ronald Marshall
Joanne Martinek
Mike Mascolino
Diana Maulau
Barbara Maxwell
William Maxwell
Robert May
Pauline McClain
Gayle McCullough
Elaine McGann
Margaret McGehee
Kenneth McGuire
Joan McHenry
John McInerney
Penny McKenney
Tom McReynolds
JoAnn Meyer
Nance Mikos
Richard Mitchell
Bernadine Molde
Robert Mollay
Lillian Murdock
Patricia Murphy
Raelene Murray
Gerald Musgrove
Joseph Muzika
Jo-Ann Naden

freshmen

Sue Naden
Betty Neaves
Thomas Nelson
Lorraine Nemcher
Phil Nevills
Sharon Noteboom
Lois Oberg
Charlotte Ochala
Grant Oechsel
Melvin Oftedahl
Raymond O'Leary
Paula Olsen
Raylene Olsen
Alex Olund
Paul R. Oppenheim
Michael Osness
Donald Otto
Gary Overholser
Jack Owen
James Pacourek
Robert Palinsky
Rudolph Palinsky
Raymond Parke
Ruth Elaine Parks
Alvin Paschal
Dorothy Patterson
Donna Perillo
Gabrielle Perri
Donald Peterson
Robert Philbin
Charles Phipps
Gordan Pitcher
Claude Pogue
Robert Pohlman
Alice Potts
Joan Predmore
Leon Quainter
John Rachford
Margaret Rainville
Charles Rambo
Michael Rambo
Delbert Ray
Garry Raymond
Ronald Razniewski
Geraldine Recla
Gary Reed
Carl Regnerus
Sharon Reid
Michael Reithofer
Barbara Reno
Robert Reynolds
David Rihel
Linda Rinkus
Gayla Riordan
Charlene Roberts
James Rolewicz
Richard Ross
Nancy Runge
Patricia Ryan
Barbara Rzechula
Ruth Marie Sanow
Margaret Sansone
Paul Sarpalius
Nick Savaiano
Barbara Schander
Donna Schedin
Marianna Schiller
Lee Schmidt
Daniel Schram
Sharon Schubert
Charles Schultz
Earl Schultz
Sandra Schumm
Marvin Schurke
Edward Schussler
Leroy Sea
Linda Seese
Richard Sell
Robert Sheehan
Robert Shutay

freshmen

Darlene Siebert
Stephen Skora
Judith Sloane
Barbara Smith
Carol R. Smith
James Smith
Judy Smith
Sharon Smith
Joyce Snavely
Richard Snekhaus
Gene Soice
Joyce Sorensen
Thomas Sparks
Loren Sprenkle
Donna Jean Spuck
Joan Stasiak
Sam Staycoff
Owen Sterba
Donald Sternberg
Susan Strelow
Ronald Stube
Lois Sullivan
Naomi Swan
Michael Sydello
Albert Tallarice
Nancy Talsma
Patricia Tedrick
Patricia Telling
Susan Temple
Philip Terese
Sue Ternard
Peter Allen Thome
William Thompson
Paul Timm
Susan Tinsley
Barbara Trimmer
Dennis Trubac
Elizabeth Tucker
Darlan Tuomey
Elaine Turner
Donald Twigg
Justine Marie Vaitkus
Kenneth Vajarsky
Jo Ann Valencik
Ronald Veague
Jo Ann Venckus
Peggy Veneigh
Marilyn Veverka
Earl Vobroucek
Mary Loue Vojtech
Marie Walsh
Linda Wask
Arthur Weber
Donna Weidner
Eric Weiss
Robert Welsh
Martha Wettergren
Judith Wheeler
Lloyd White
D. Robert Willman
Richard Wilson
Robert Wilson
Thomas Windsor
Judy Wisek
Charles Witthoft
Robert Woodrum
Phyllis Wurstes
Tom Young
Janice Youpel
Barbara Zacharius
Dennis Ziarko
Ronald Zich
Sondra Zuk
Terry Zeimety

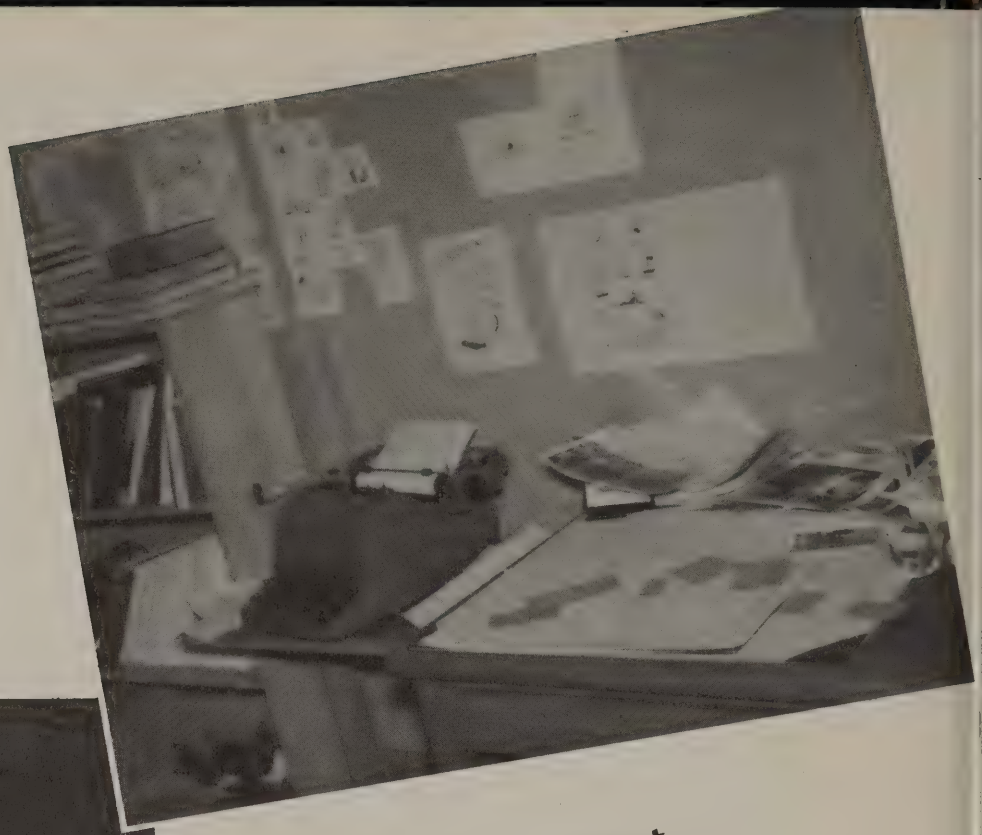

this must

be the

"place"

(shield office)

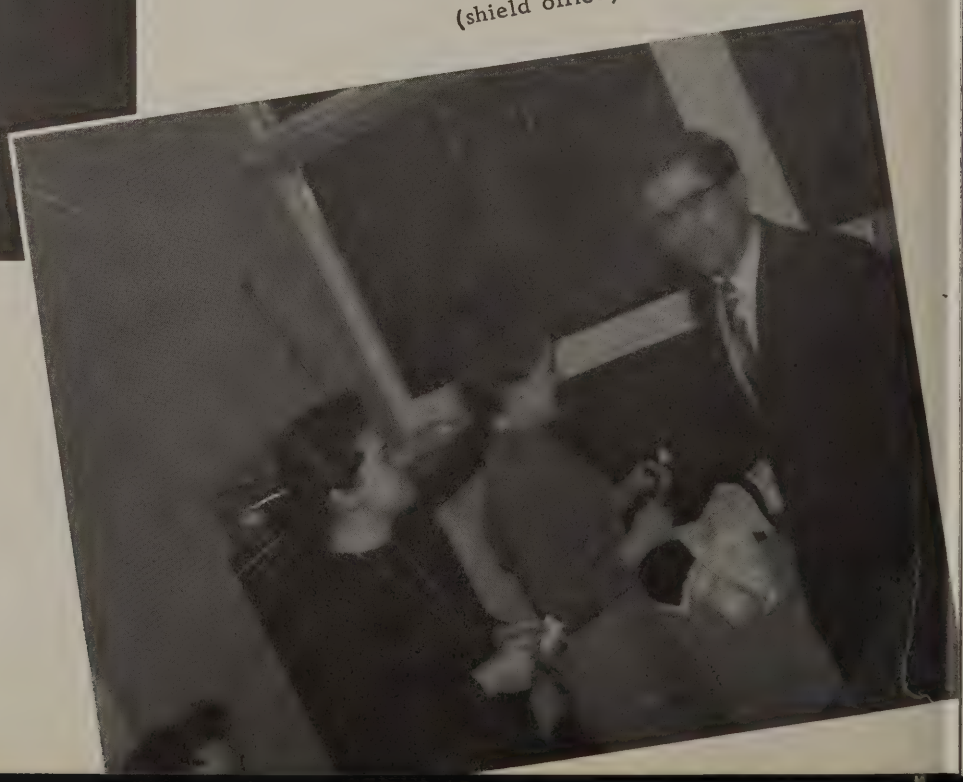

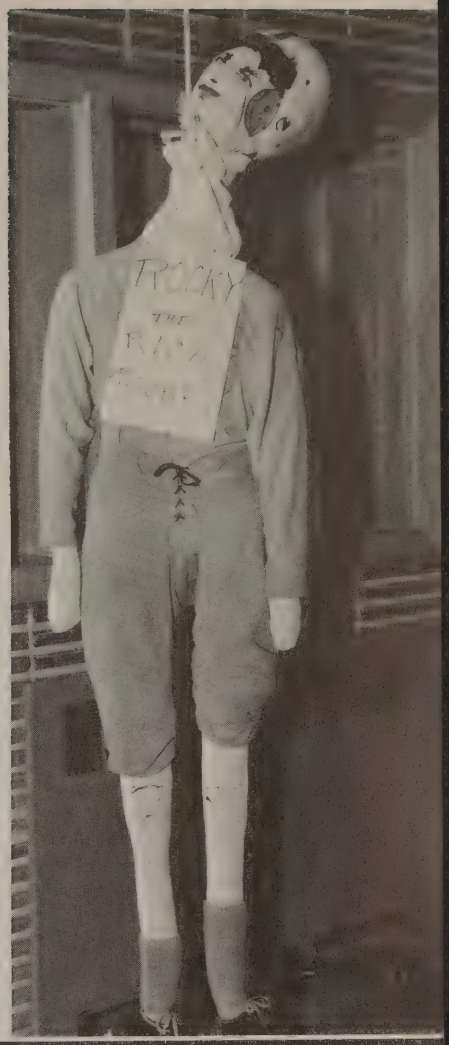

homecoming

pep rally

patron listing

Apgars Supermart
9901 Southwest Highway
M. Balter & Sons
11542 S. Hale, Chicago
Barches Rexall Drugs
9713 Southwest Highway
Barry Transports, Inc.
4425 Southwest Highway
Behrends Hardware Store
5300 W. 95th St.
Bill's Barber Shop
5406 W. 95th St.
Borrelli - Lombardi Drugs
4871 W. 95th St.
Brandt Insurance Agency, Inc.
5037 W. 95th St.
Wm. Brandt & Son, Inc.
9520 S. 51st Ave.
Cozy Bootery
5009 W. 95th St.
Crown Furniture Co., Inc.
4903 W. 95th St.
Eldridge Bros. Paint & Wallpaper Co.
5013 W. 95th St. -
Englewood Electrical Supply Co.
5801 S. Halsted St.
Fernwood Cleaners
5366 W. 95th St.
Fluffy Flake Bakery
4066 Southwest Highway
Francis Hultgen Florist
4859 W. 95th St.
Frank Paxton Lumber Co.
5701 W. 66th St., Chicago
Frank's T.V. - Radio Shop
9716 Southwest Highway
Friends
Furniture Mart Distributors Inc.
4861 W. 95th St.
Genes Quality Market
4957 W. 95th St.
Gingiss Bros., Inc.
Chicago, Illinois
Greater Chicago Service Station
9266 S. Cicero Ave.
Hadley's Hobbies & Gifts
5005 W. 95th St.
B. F. Hensleys, Inc.
5217 W. 95th St.
Hometown Bootery
4068 Southwest Highway
Hometown Children's Wear
4074 Southwest Highway
Hometown Hardware
4062 Southwest Highway
House of Mary
5257 W. 95th St.
Irene's Hat Box
5311 W. 95th St.
Jack Thompson Oldsmobile
4040 W. 95th St.
Knies Food Shop
5402 W. 95th St.
S. S. Kresge Co.
4120 Southwest Highway
Lefoldt & Lyon Cleaners
98 St. & Southwest Highway
Life Shops
4959 W. 95th St.
Link Sausage
5251 W. 95th St.
Little Big Dollar Store
9632 S. Cicero Ave.
Mal's Men Shop
5235 W. 95th St.
Marcellin's Beauty Salon
5001 W. 95th St.
Mr. Charles McKay
5216 W. 95th St.
Meco Welding Supply Co.
4835 S. Western Blvd.
Mom's Bakery Shop
4955 W. 95th St.
Motel Miami
9041 S. Cicero Ave.
Oak Lawn $.05 to $1.00
4865 W. 95th St.
Oak Lawn Book & Hobby Shop
5211 W. 95th St.
Oak Lawn Family Shoe Store
5305 W. 95th St.
Oak Lawn Federal Savings
5555 W. 95th St.
Oak Lawn Feed Store
5323 W. 95th St.
Oak Lawn Hardware
4919 W. 95th St.
Oak Lawn Linoleum & Tile
5352 W. 95th St.
Oak Lawn Mens Wear
4953 W. 95th St.
Oak Lawn Mill & Lumber Co.
9430 S. Cicero Ave.
Oak Lawn Roller Rink
9121 S. Cicero Ave.
Oak Lawn Sales & Service
4650 W. 95th St.
Oak Lawn Tobacco & Candy Co.
4869 W. 95th St.
Paul's Record Shop
5003 W. 95th St.
Pic-A-Cotton Shops
4104 Southwest Highway
Pizza Royal
4911 W. 95th St.
Ratajiks Pharmacy
5269 W. 95th St.
Raymar Camera & Card Shop
5360 W. 95th St.
Reno Sport & Hobby Shop
5210 W. 95th St.
Rod & Nimrod
5350 W. 95th St.
Russell Wheeler Jeweler
5309 W. 95th St.
S. & S. Stores
5253 W. 95th St.
E. Saunoris Barber Shop
5321 W. 95th St.
Schroeders Bakery
5263 W. 95th St.
Service Cleaners
5404 W. 95th St.
Wm. B. Snyder Foods
2940 W. 127th St., Blue Island
Samson's Best Hardware
4732 W. 103rd St.
Sodaro's Grocery Store
9624 S. Cicero Ave.
Solberg's Service Station
8701 S. Cicero Ave.
Square Deal Auto Supply Co.
9539 S. Crawford Ave.
Star-Lite Heating & Refrigeration Co.
9717 Southwest Highway
Suburban Transit System, Inc.
5800 W. 95th St.
Superior Carpets & Rugs
9730 S. Cicero Ave.
Tampa Jeweler
5136 W. 95th St.
Walter E. Greager, Florist
93rd St. & 55th Ct.
Wanzer & Sons
130 W. Garfield Blvd., Chicago
Youthtown Childrens Apparel
5356 95th St.

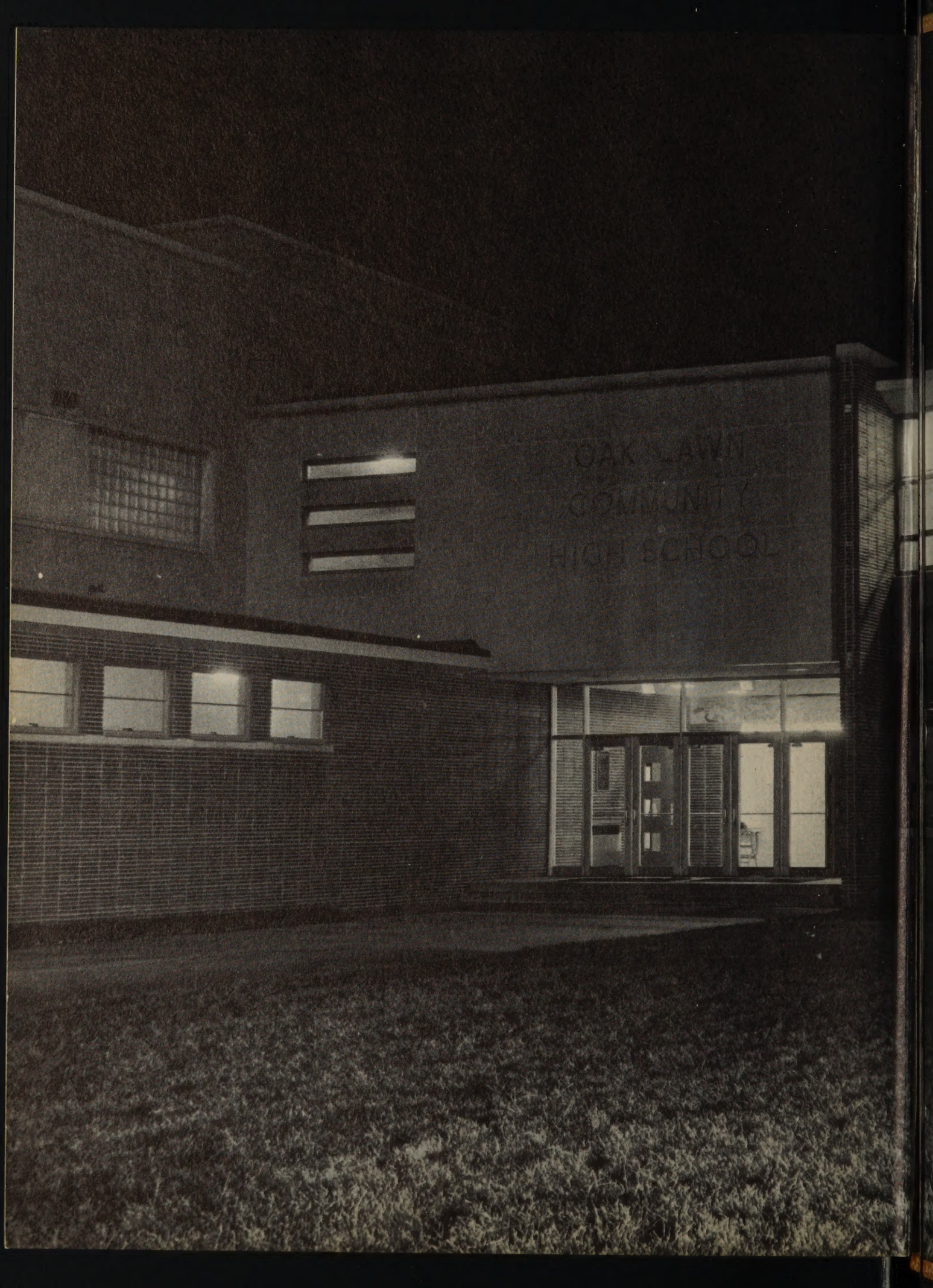
OAK LAWN
COMMUNITY
HIGH SCHOOL

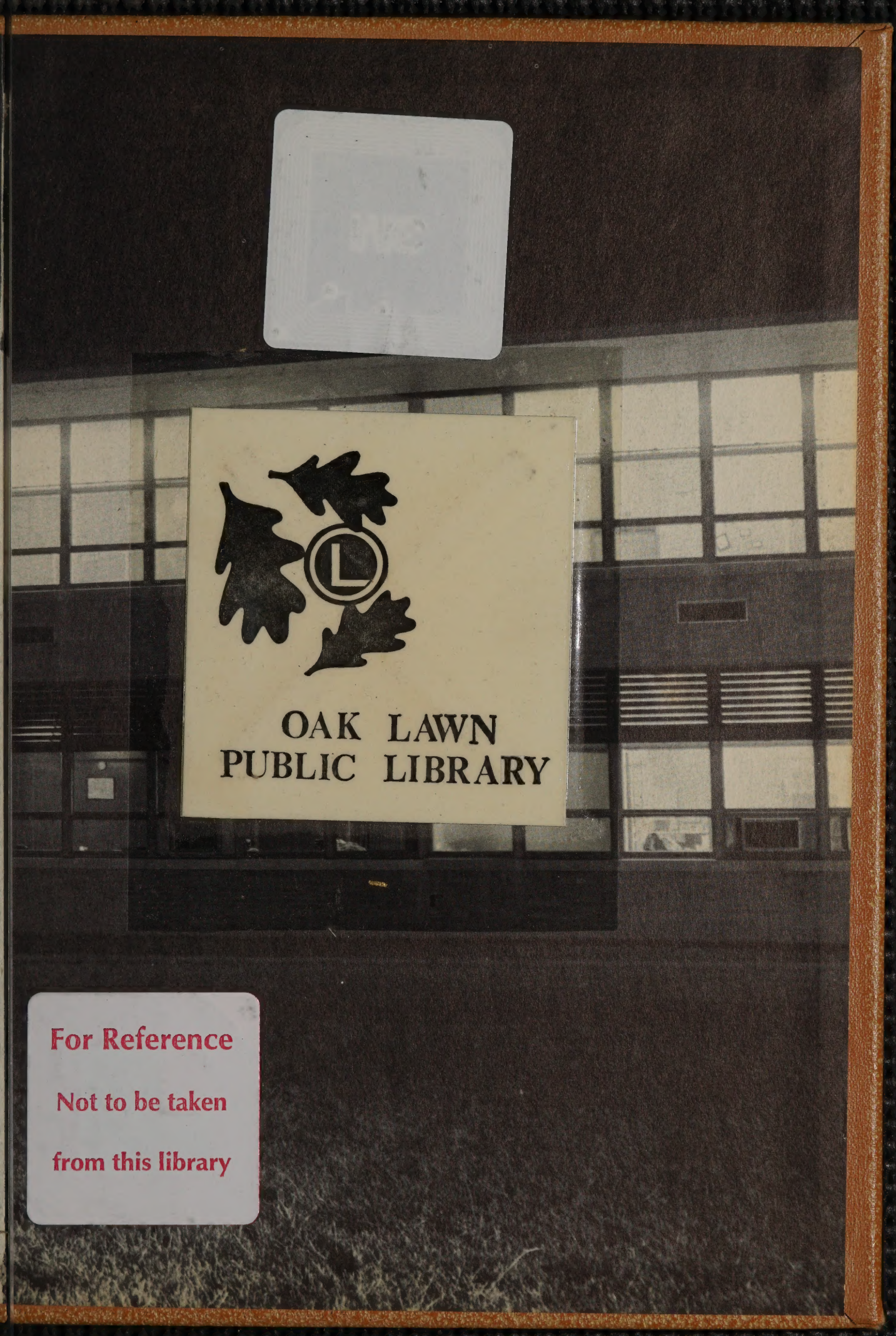

OAK LAWN
PUBLIC LIBRARY

For Reference
Not to be taken
from this library

SMITH